

Proposed Ground Floor Plan

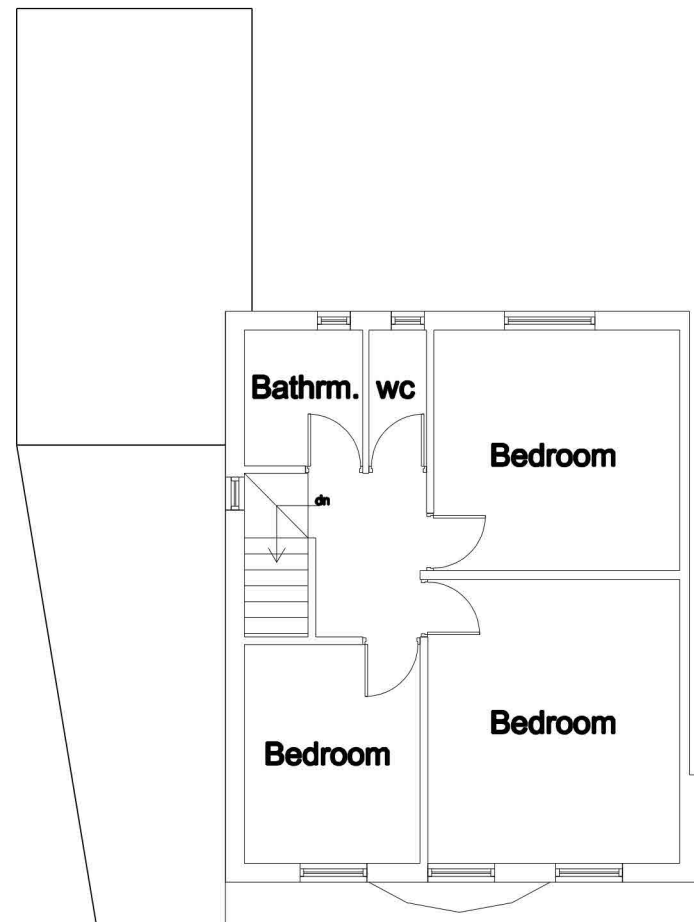

Proposed First Floor Plan

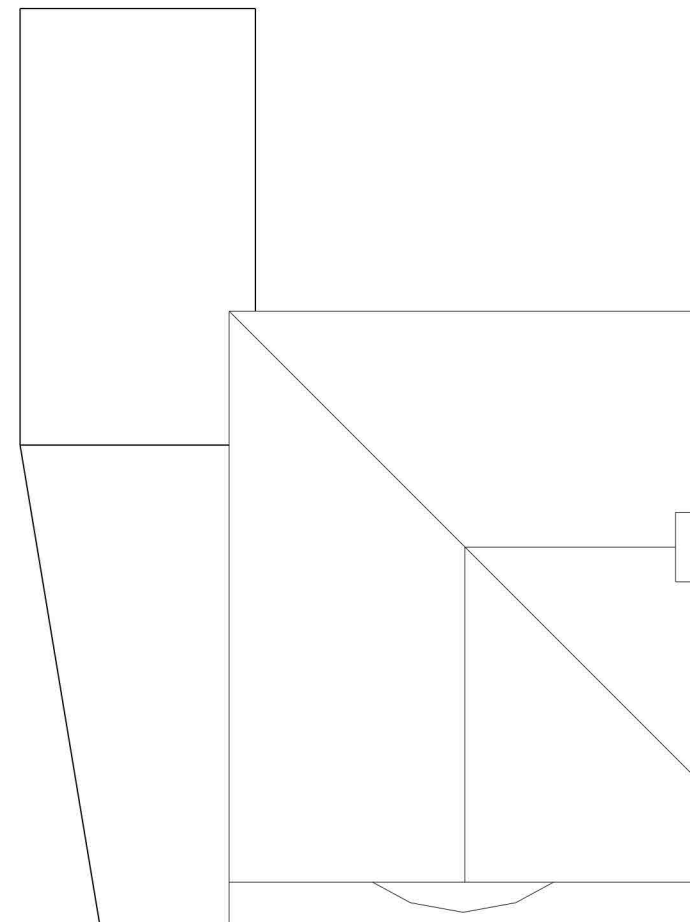

Proposed Roof Plan



Proposed Front elevation

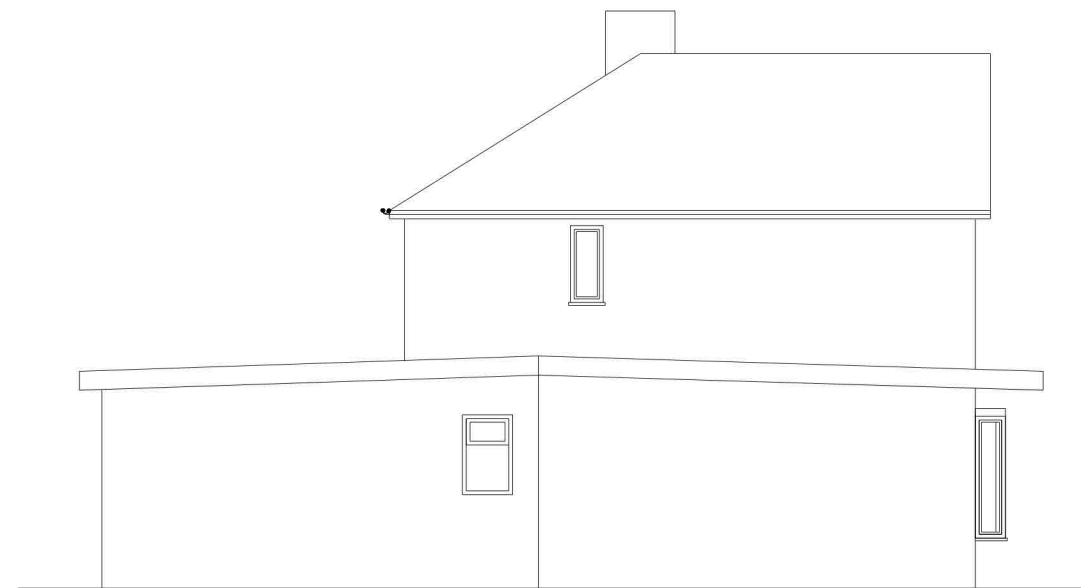

Proposed Side Elevation



Proposed Rear Elevation

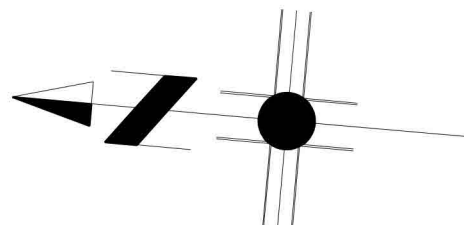
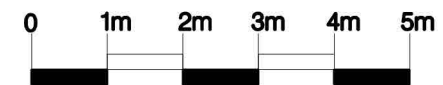

Rev A. side window added

The architect has provided the risk assessment and the contractor is to provide the client all method statements prior to commencement. The contractor is to comply with all health and safety regulations on site.

client		Job no.	
Project	SIDE AND REAR GROUND FLOOR EXTENSION 50, Chartley Road, B71 1QU	Drg.no.	2
Title	Proposed plans and Elevations	Rev.	A
		Scale.	1:100-A3
		Date.	10.01.24

Client is to confirm if there are any public drainage pipes with 3 m of the proposed extension and then secure approval from Severn Trent to build within 3m of the pipes.

It is the responsibility of the client to serve all party wall notices to the adjoining owners 28 days prior to commencement of work on site if there is a dispute then a party wall surveyor is to be appointed

Arcon Architects Ltd

Architecture and Conservation

250 Wealell road, Great Barr, Birmingham, B42 1UB

