



Existing rear (SW) elevation

All dimensions must be checked on site and not scaled from this drawing.
 If in doubt ask.
 Do not scale from this drawing.
 Check drawing on receipt and report any discrepancies to the Architect.
 Verify all dimensions/levels on site prior to construction.
 Sizes, depths and construction shown for foundations, floor slab and hardcore are the minimum for normal ground and should be adjusted to suit the conditions found when excavations have been made.
 The contractor will indemnify MRA against all claims, costs or damages which they might become legally obliged to pay in respect of any defects in the building which are adjudged to be due to workmanship or materials not being in accordance with the contract.

1
-

Existing rear (SW) elevation
1:100

RevID	ChID	Change Name	Date



MORRIS RICHARDS ASSOCIATES

3 Vibre Gardens
 LYMINGTON HANTS SO41 3NA
 MOB 07801950626
 email: morris@morrisrichards.com

10
5
0

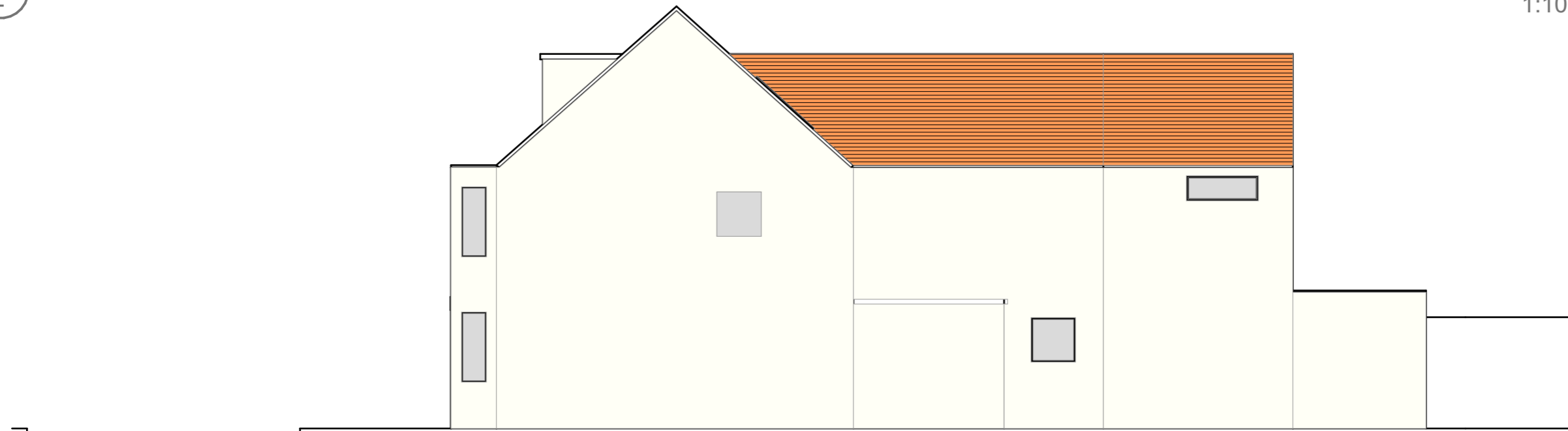

Existing side (NW) elevation

Existing side (NW) elevation
1:100

Job Title
 Proposed extension to dwelling
 96 High Street
 Milford on Sea
 HANTS
 SO41 0QE

Drawing Name
 Existing rear (SW) elevation,
 Existing side (NW) elevation

Drawing Status		<PRJ_STATUS>	
Drawn by	Date	Checked by	Date
#CAD Technician Full Name	Drawing Scale	#Contact Full Name	Layout ID
	1:100		
Job No.		Revision	
2312			
	9150		

2
-

0 1 5 10