

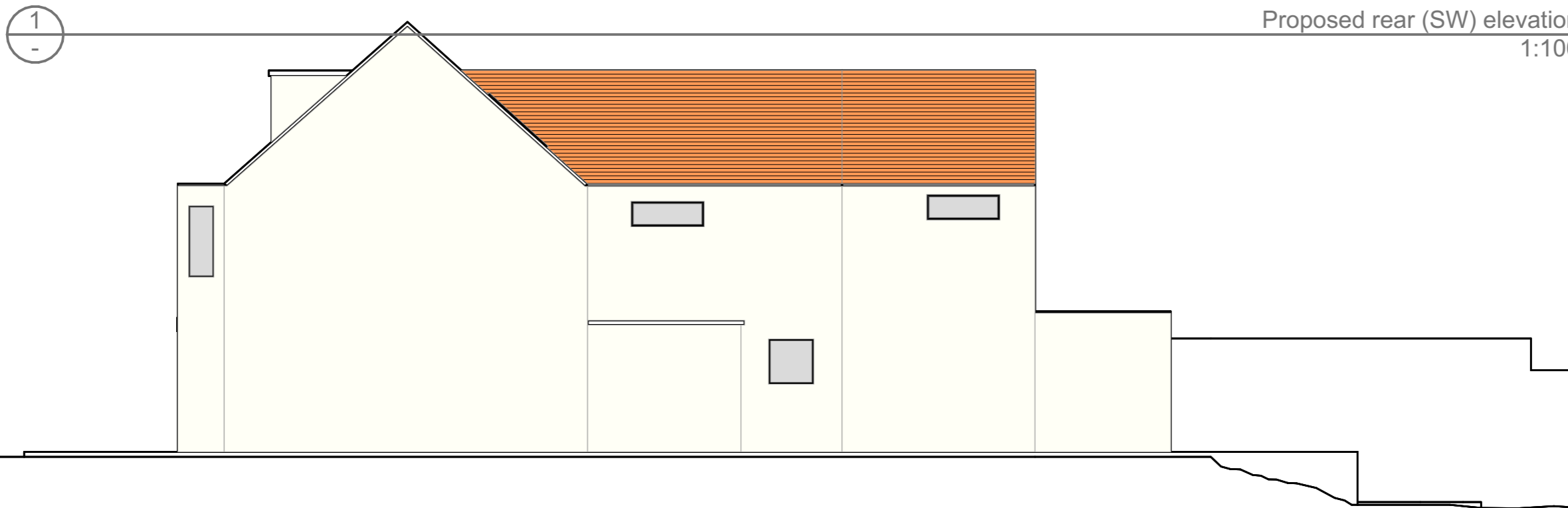

Proposed rear (SW) elevation

All dimensions must be checked on site and not scaled from this drawing.
 If in doubt ask.
 Do not scale from this drawing.
 Check drawing on receipt and report any discrepancies to the Architect.
 Verify all dimensions/levels on site prior to construction.
 Sizes, depths and construction shown for foundations, floor slab and hardcore are the minimum for normal ground and should be adjusted to suit the conditions found when excavations have been made.
 The contractor will indemnify MRA against all claims, costs or damages which they might become legally obliged to pay in respect of any defects in the building which are adjudged to be due to workmanship or materials not being in accordance with the contract.



Proposed side (NW) elevation

Proposed rear (SW) elevation
1:100

Proposed side (NW) elevation
1:100

RevID	ChID	Change Name	Date



MORRIS RICHARDS ASSOCIATES

3 Vire Gardens
 LYMINGTON HANTS SO41 3NA
 MOB 07801950626
 email: morris@morrishards.com

Job Title
 Proposed extension to dwelling
 96 High Street
 Milford on Sea
 HANTS
 SO41 0QE

Drawing Name
 Proposed rear (SW) elevation,
 Proposed side (NW) elevation

Drawing Status			
<PRJ_STATUS>			
Drawn by	Date	Drawing Scale	
#CAD Technician Full Name		1:100	
Checked by	Date		
#Contact Full Name	Layout ID	Revision	
2312	9175		

