

EXISTING NORTH ELEVATION (Front)

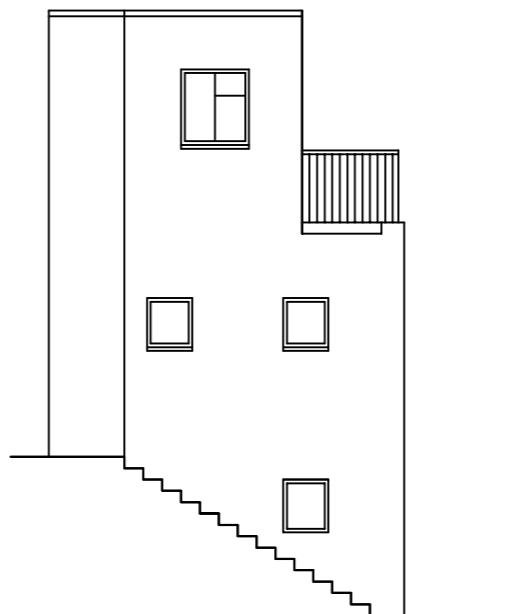

EXISTING WEST ELEVATION (Side)

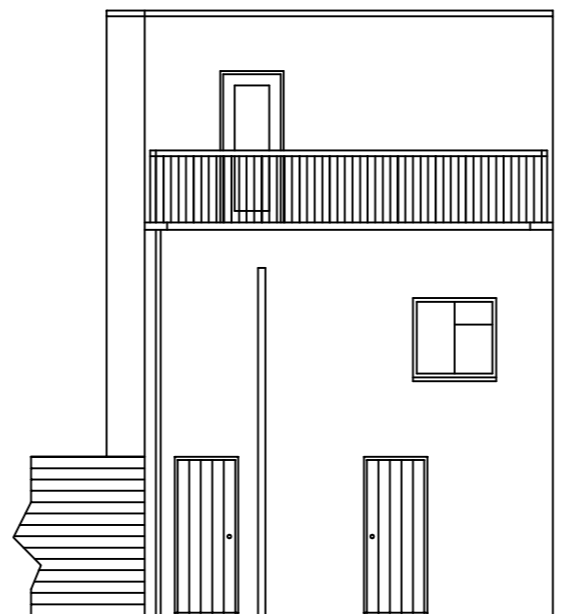

EXISTING SOUTH ELEVATION (Rear)

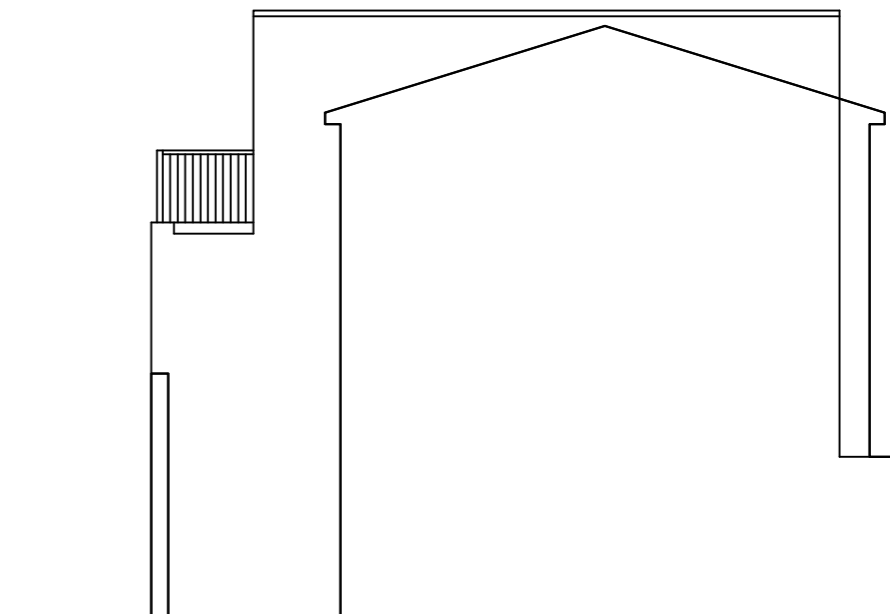

EXISTING EAST ELEVATION (Side)



PROPOSED NORTH ELEVATION (Front)

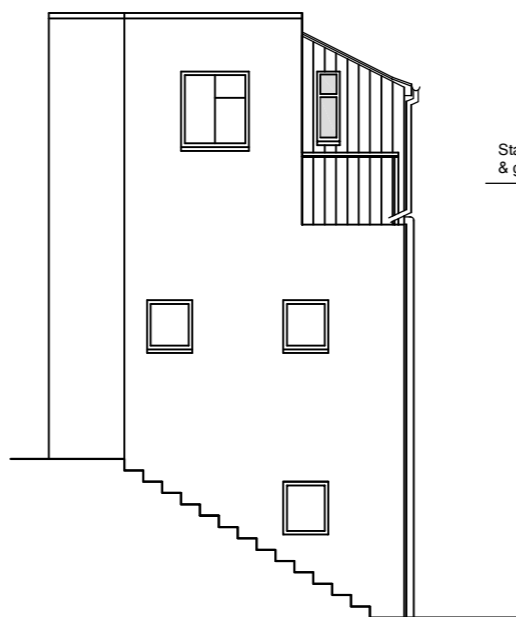

PROPOSED WEST ELEVATION (Side)

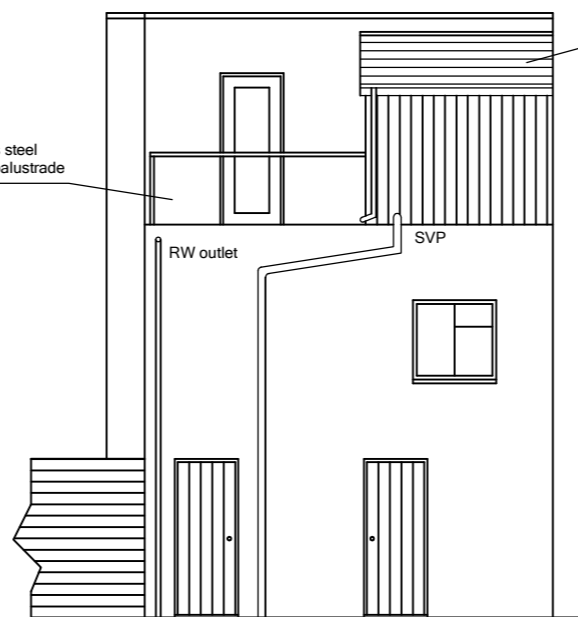

PROPOSED SOUTH ELEVATION (Rear)

Plain tiles.

Treated timber cladding.

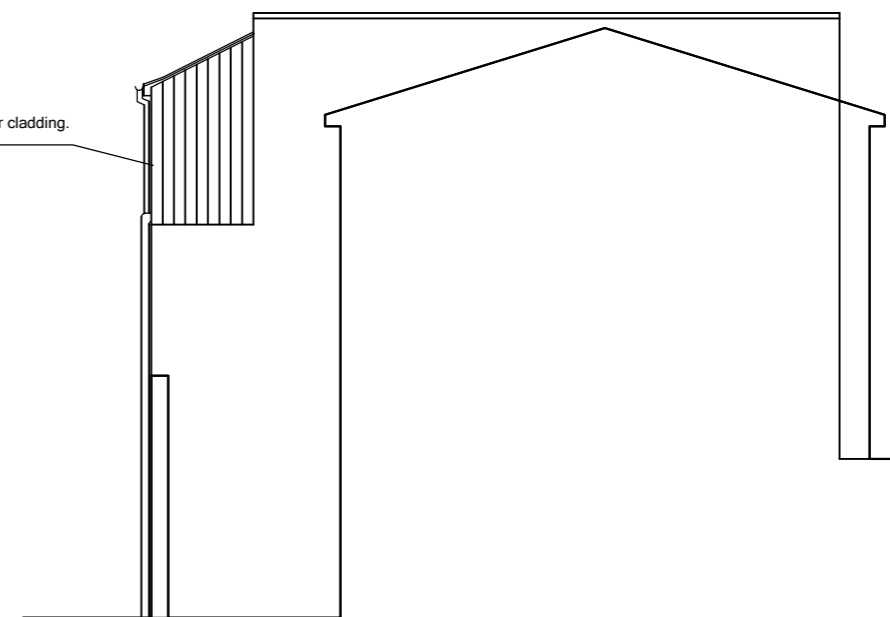

PROPOSED EAST ELEVATION (Side)

Scale Bar
1 : 100 @ A3

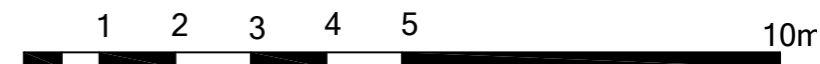

Planning Application

First floor rear extension to form shower room

EXISTING & PROPOSED ELEVATIONS

The Old Bakery,
Lymington Road,
Milford on Sea.
SO41 0QR

dwn: john maunsell
date: january 2024
dwg.no.:2023/335.2 Rev.A
dwg scale : 1 : 100 @ A3

johnmaunsell@runbox.com
mobile : 07526 699 040
tel : 01590 678 495