

EXISTING GROUND FLOOR

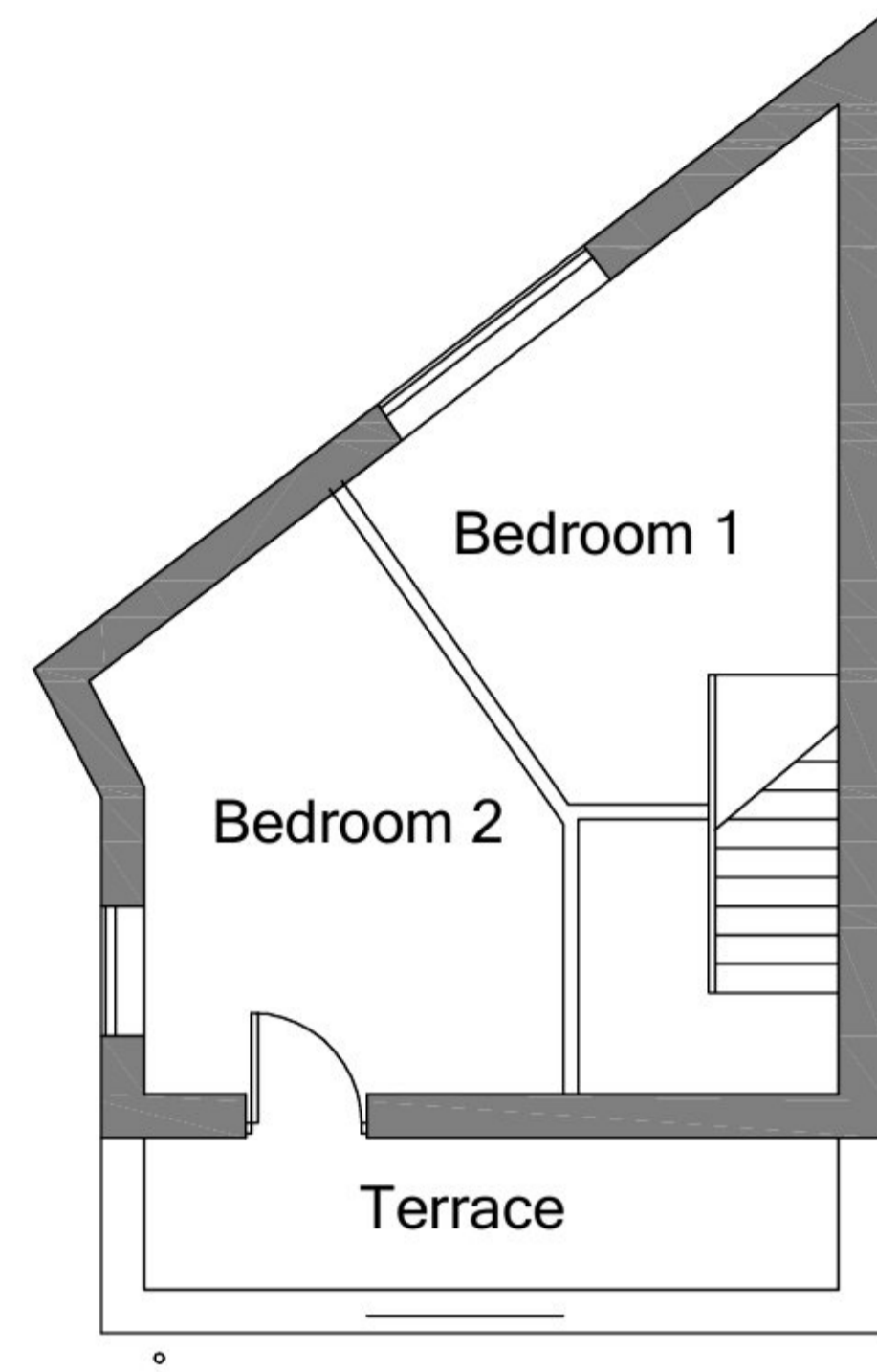

EXISTING FIRST FLOOR

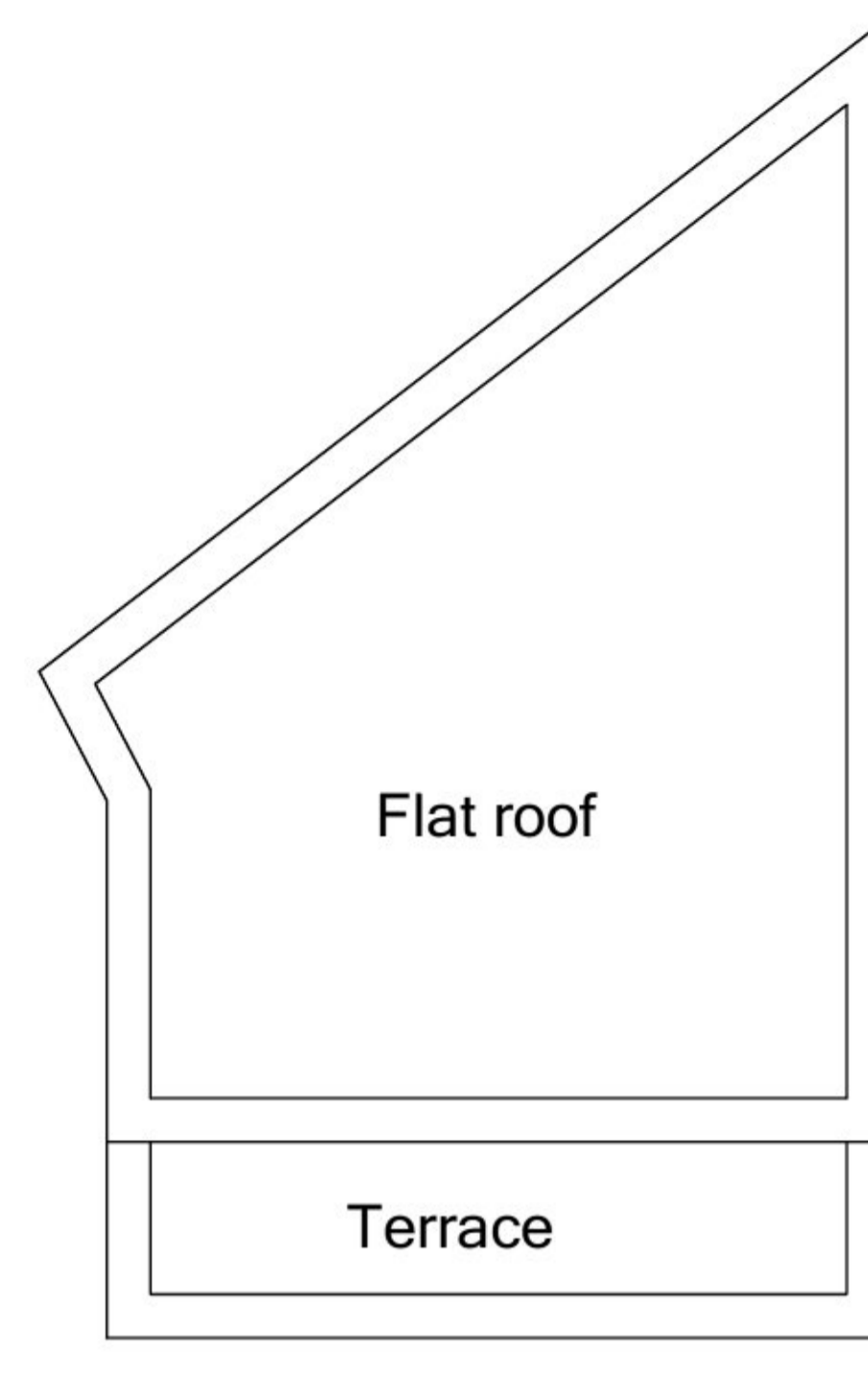

EXISTING ROOF

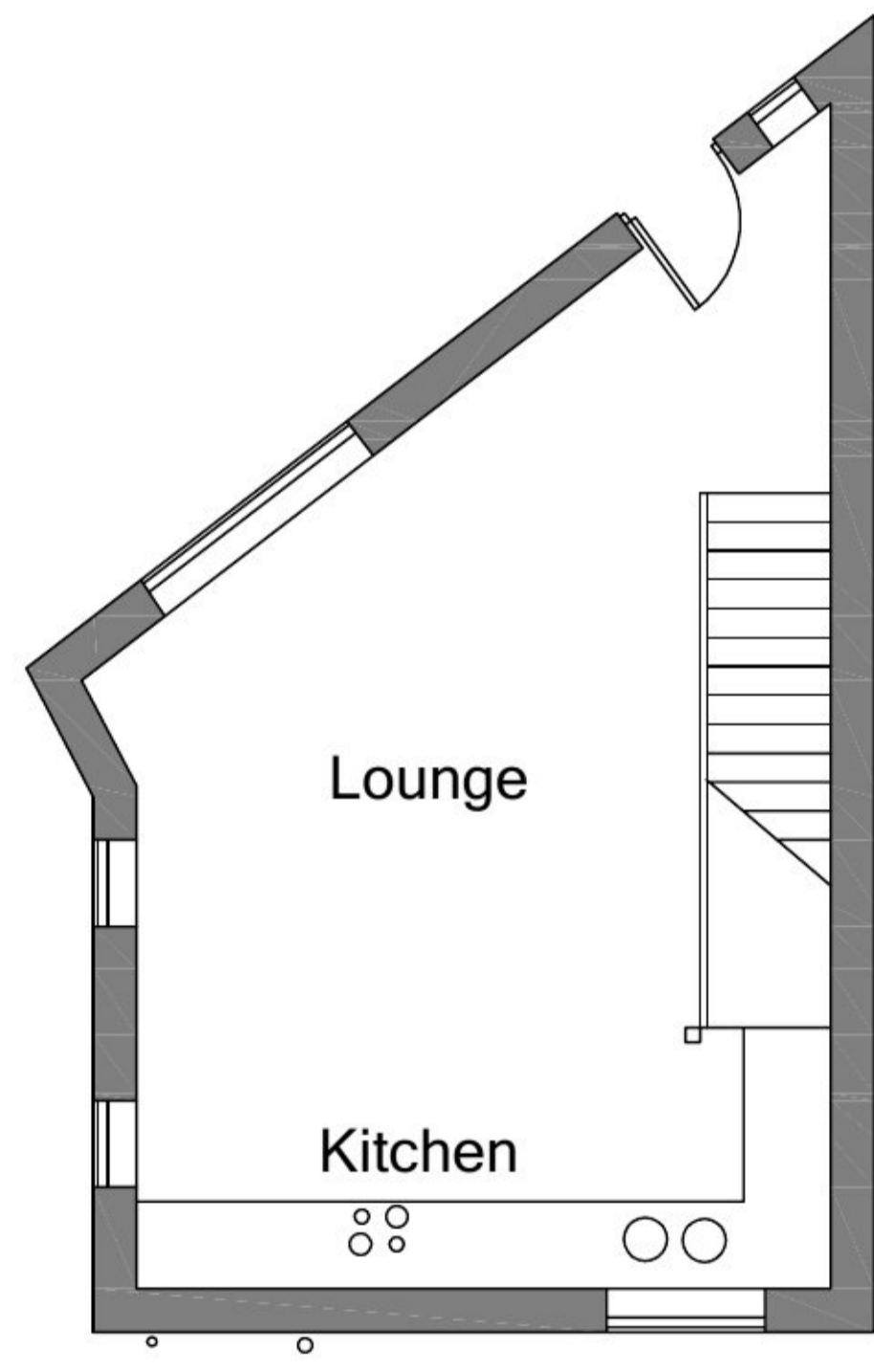

PROPOSED GROUND FLOOR

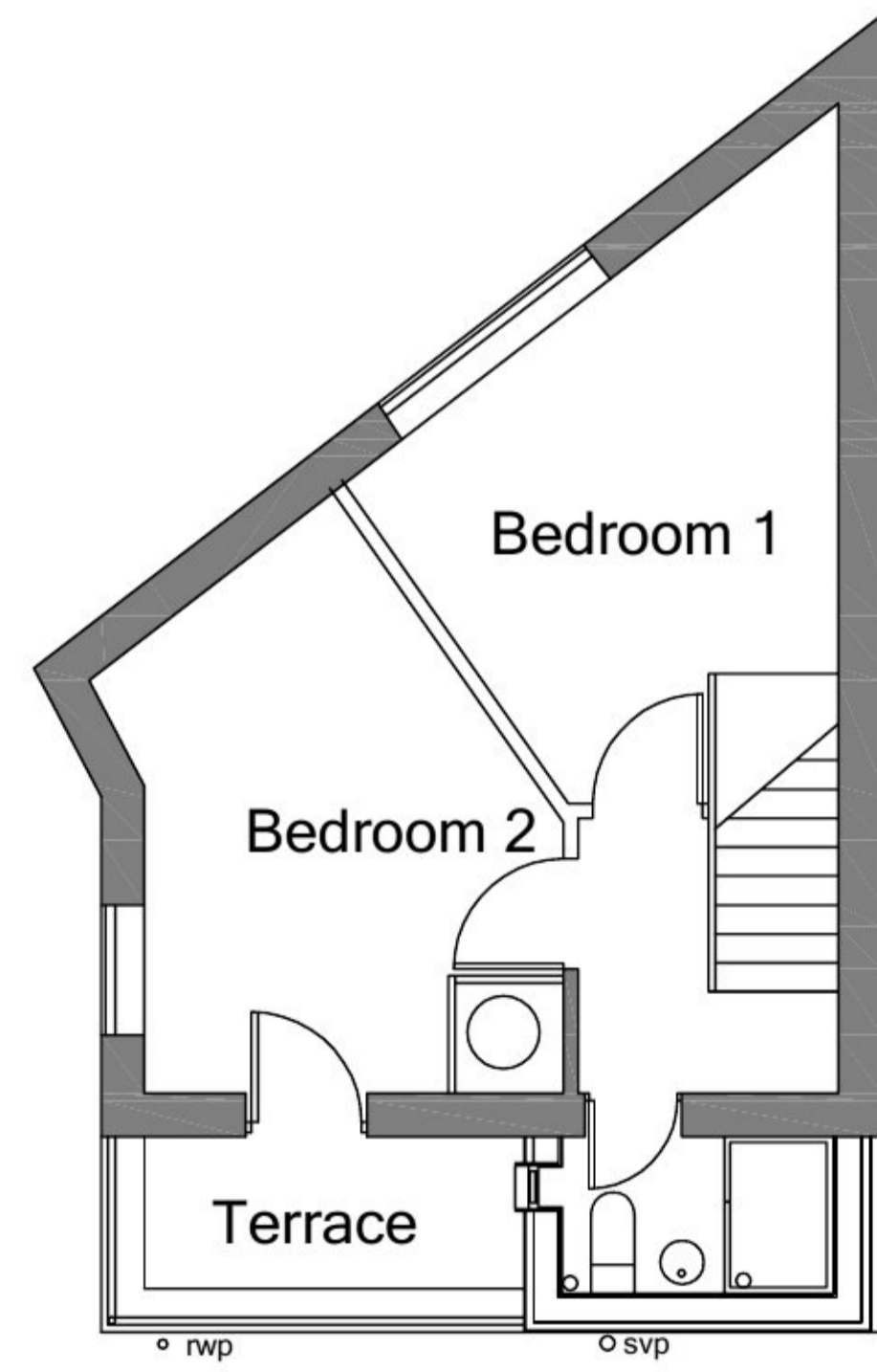

PROPOSED FIRST FLOOR

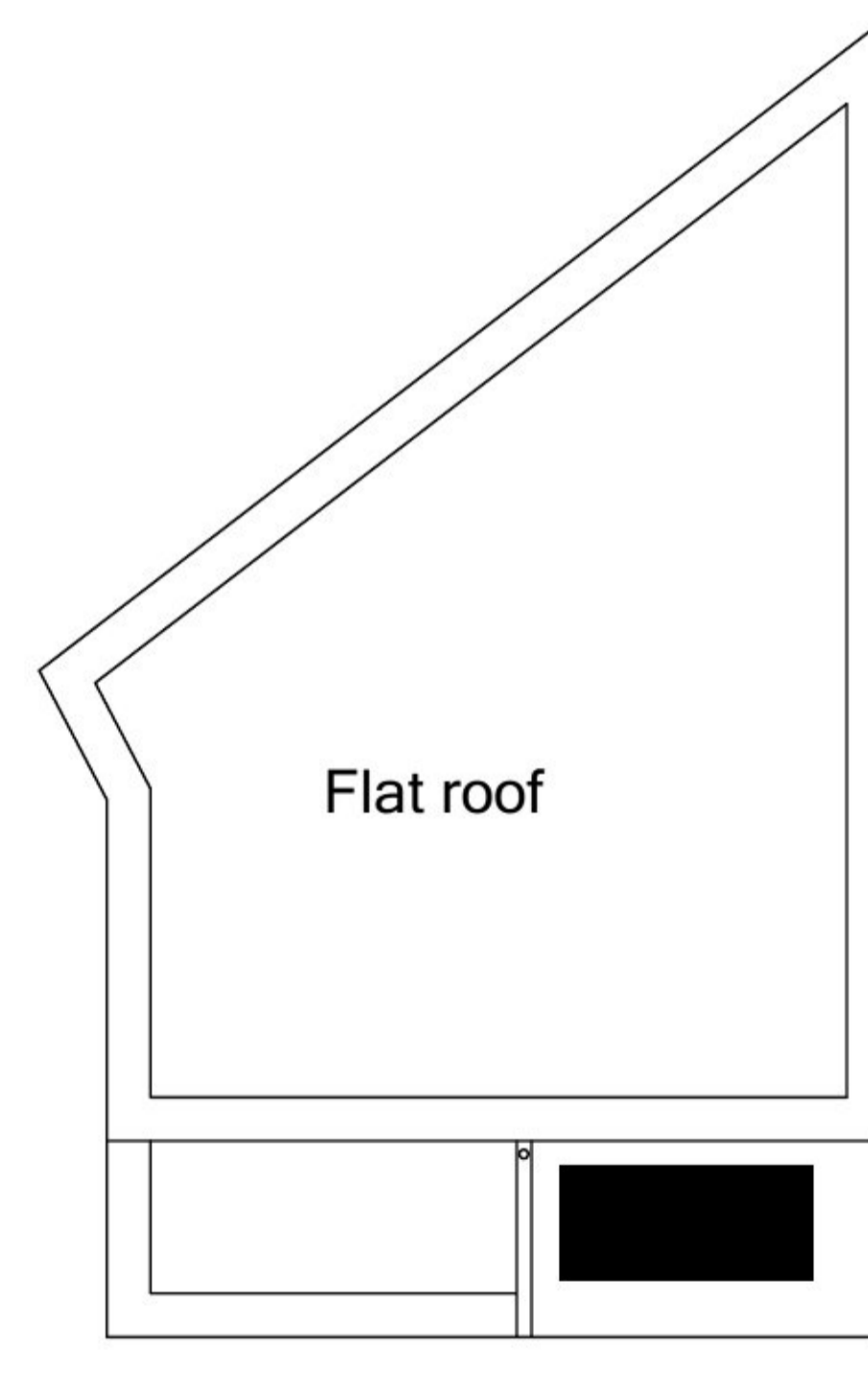

PROPOSED ROOF

Scale Bar
1 : 100 @ A3



Planning Application

First floor rear extension to form shower room

EXISTING & PROPOSED ELEVATIONS

The Old Bakery,
Lymington Road,
Milford on Sea.
SO41 0QR

dwn: john maunsell
date: january 2024
dwg.no.:2023/335.3
dwg scale : 1 : 100 @ A3

johnmaunsell@runbox.com
mobile : 07526 699 040
tel : 01590 678 495