

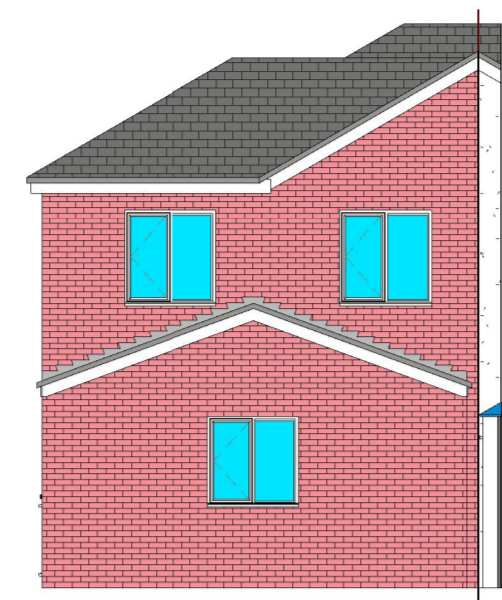

3 Proposed Front Elevation
1 : 100

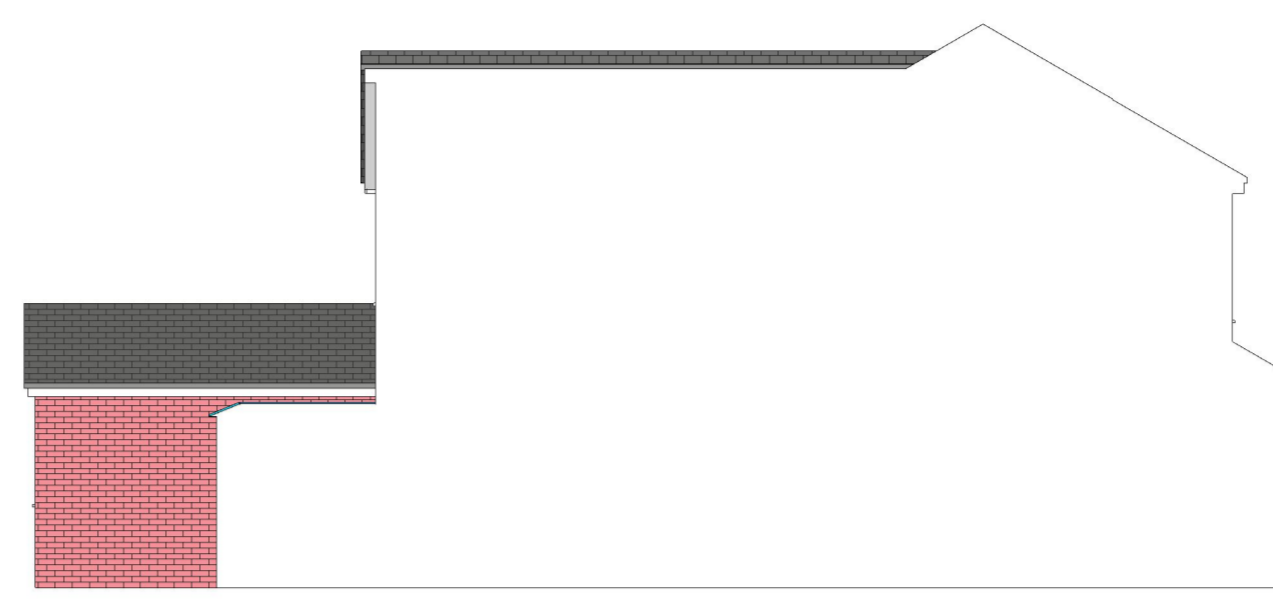

4 Proposed Rear Elevation
1 : 100



5 Proposed Side (Left) Elevation
1 : 100



6 Proposed Side (Right) Elevation
1 : 100

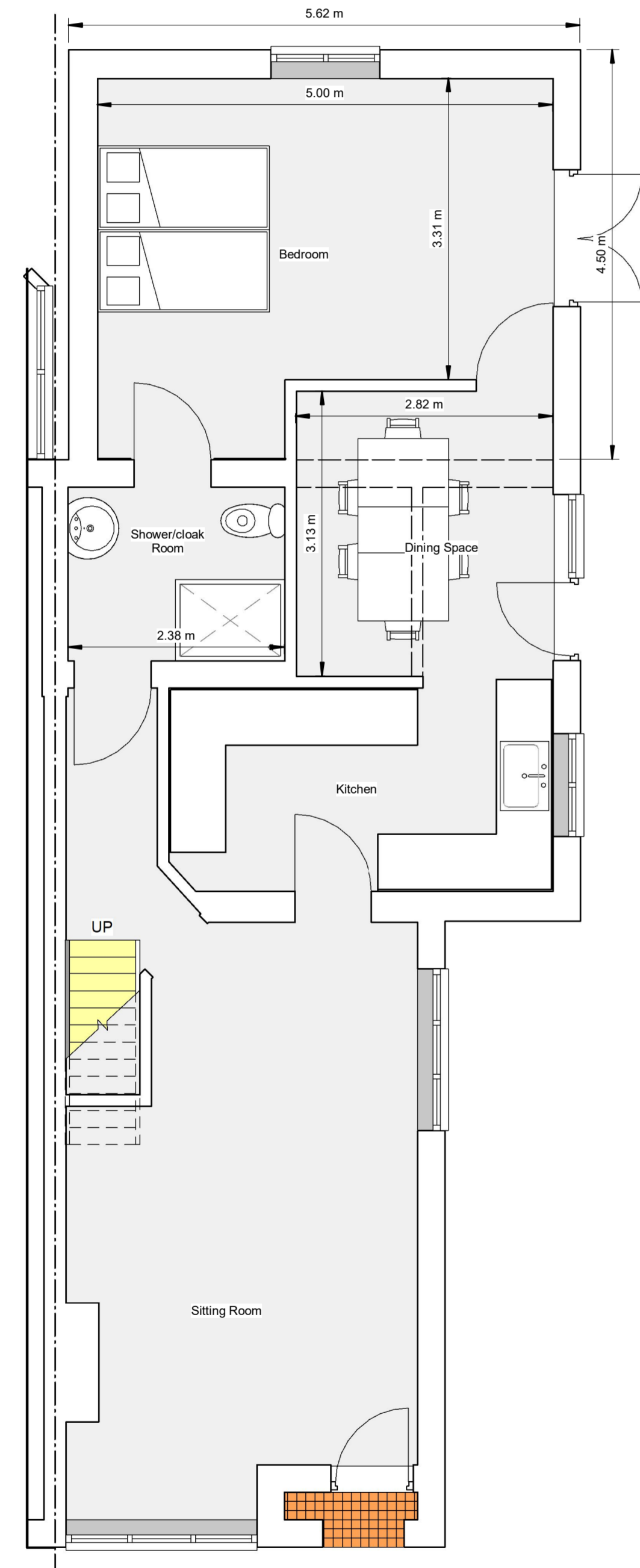

1 Proposed Ground Floor Plan
1 : 50

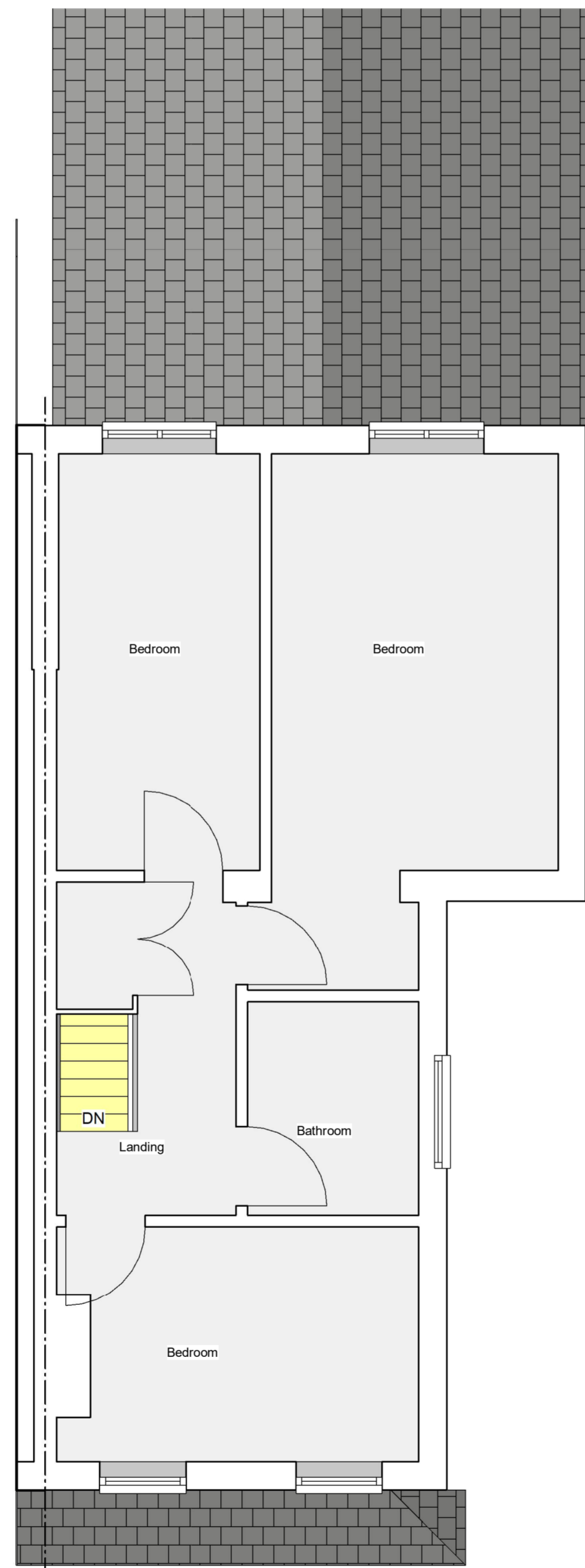

2 Proposed First Floor Plan
1 : 50

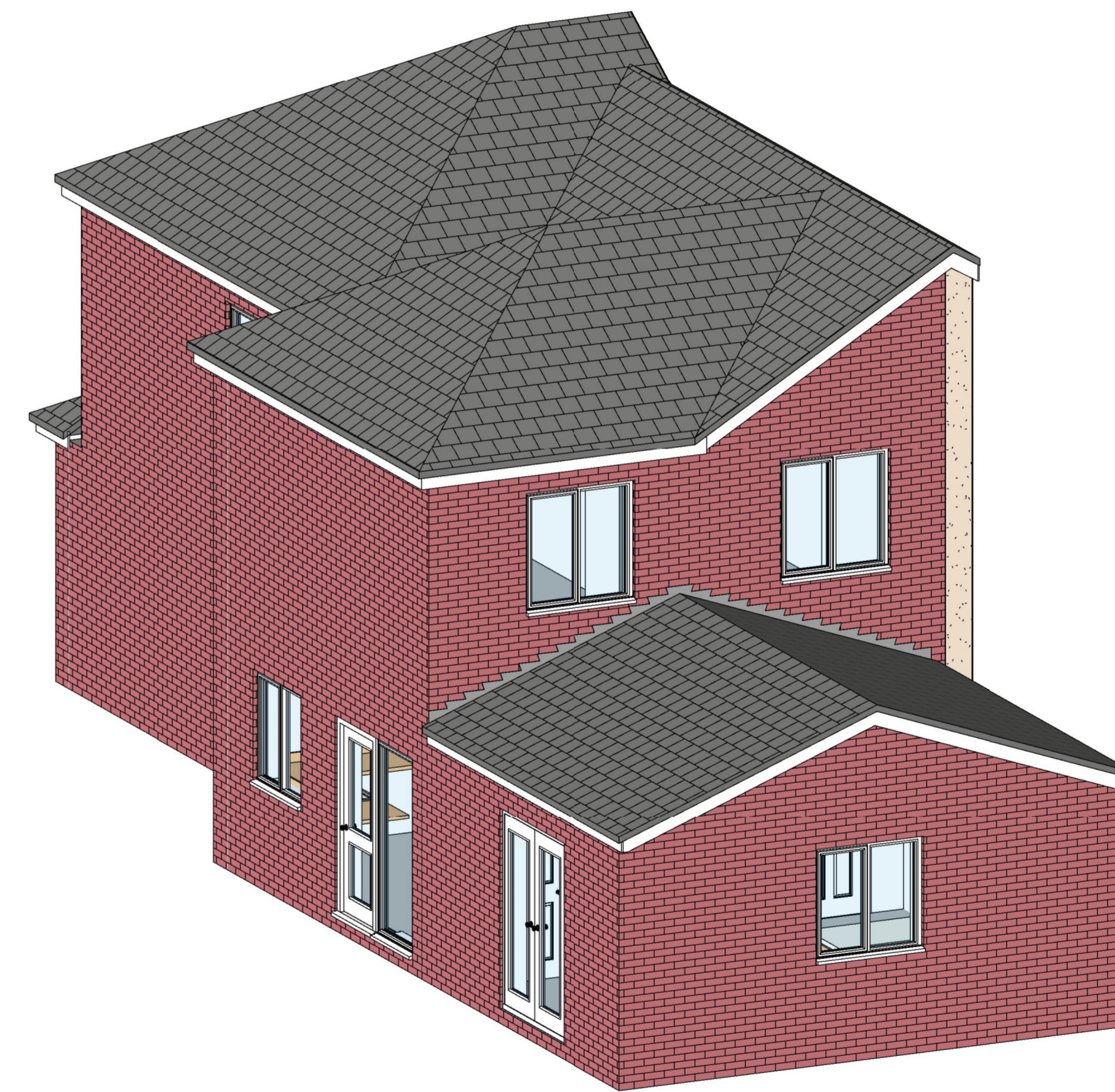

7 3d View

PROPOSED WORKS
Single storey rear extension.
Red faced brickwork masonry walls.
Tiled, pitched roof.
White UPVC windows and doors.

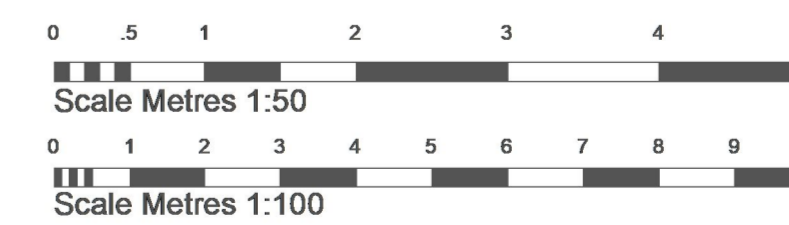

Revision	
Drawings by: unsted design	
3D Computer Aided Architectural Design	
Unsted Design Ltd 16 Hazel Close, Chandlers Ford Eastleigh SO53 5RF	Tel: 02380274720 Fax: 02380274720 Email: info@UnstedDesign.co.uk Web Site www.UnstedDesign.co.uk Company Number 8013235
Utilities/Highways/Environment: It is the responsibility of the client or their contractor to liaise with the Utility providers, Highway Authorities and Environment Agency to ensure that all approvals are in place unless Unsted Design have been given written instructions to act on your behalf.	
Copyright: The copyright for this drawing remains the property of Unsted Design. It cannot be copied, altered or reproduced in any form without the consent of Unsted Design. It cannot be passed to a third party without the written consent of Unsted Design.	
Dimensions: All dimensions to be checked on site prior to the commencement of any work. Do not scale from this drawing for construction purposes.	
Party Wall Agreements: It is the sole responsibility of the building owner or their contractor to draw up any agreements or notices required to comply with the Party Wall Act. This drawing does not guarantee the position of the boundary.	
Client: Project Address:	MR AND MRS RAHMAN 25 COMPTON ROAD TOTTON SOUTHAMPTON SO40 3AS
Drawing Contents:	PROPOSED FLOOR PLANS, ELEVATIONS AND 3D VIEW
Purpose: Scale: Date:	PLANNING APPLICATION 1:50 1:100 25th January 2024
Drawn by:	MKU
002 RAHMAN	PR1552 A1