

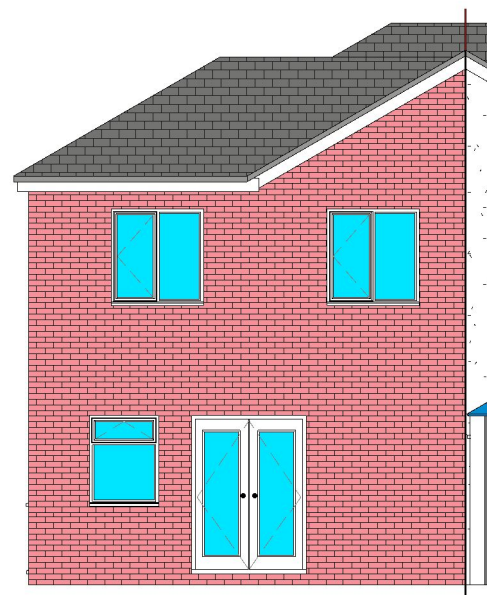

**3 Existing Front Elevation**  
1 : 100

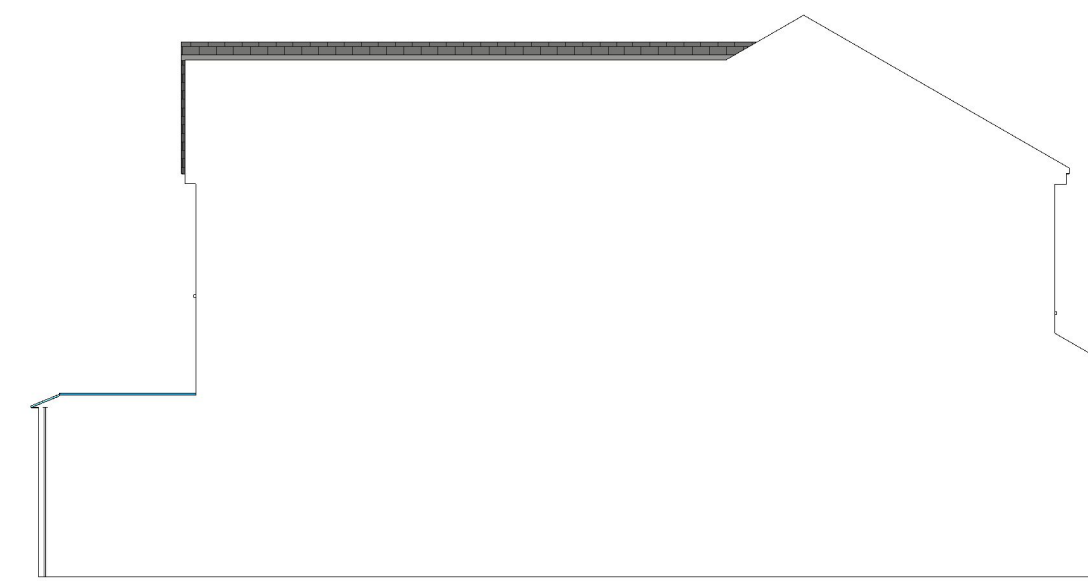

**4 Existing Rear Elevation**  
1 : 100



**5 Existing Side (Left) Elevation**  
1 : 100

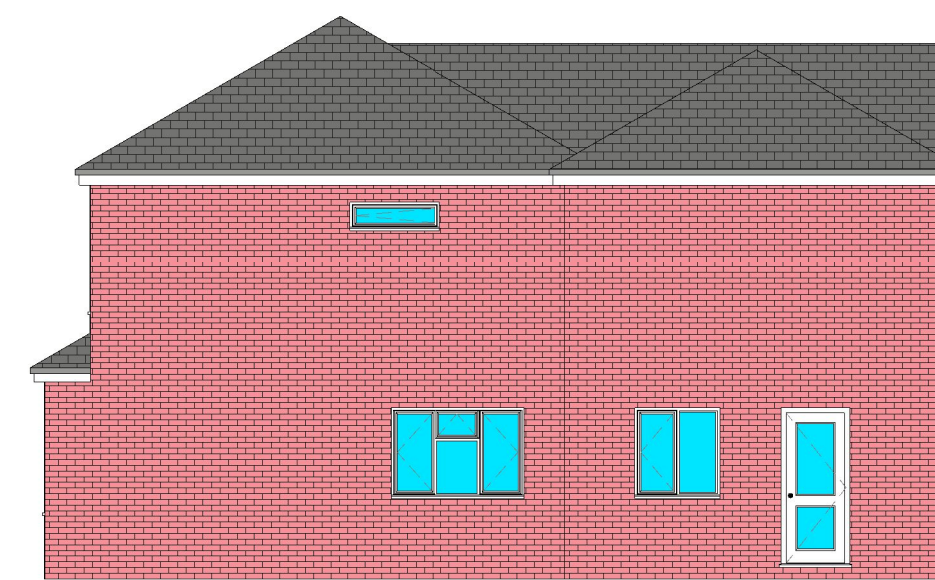

**6 Existing Side (Right) Elevation**  
1 : 100

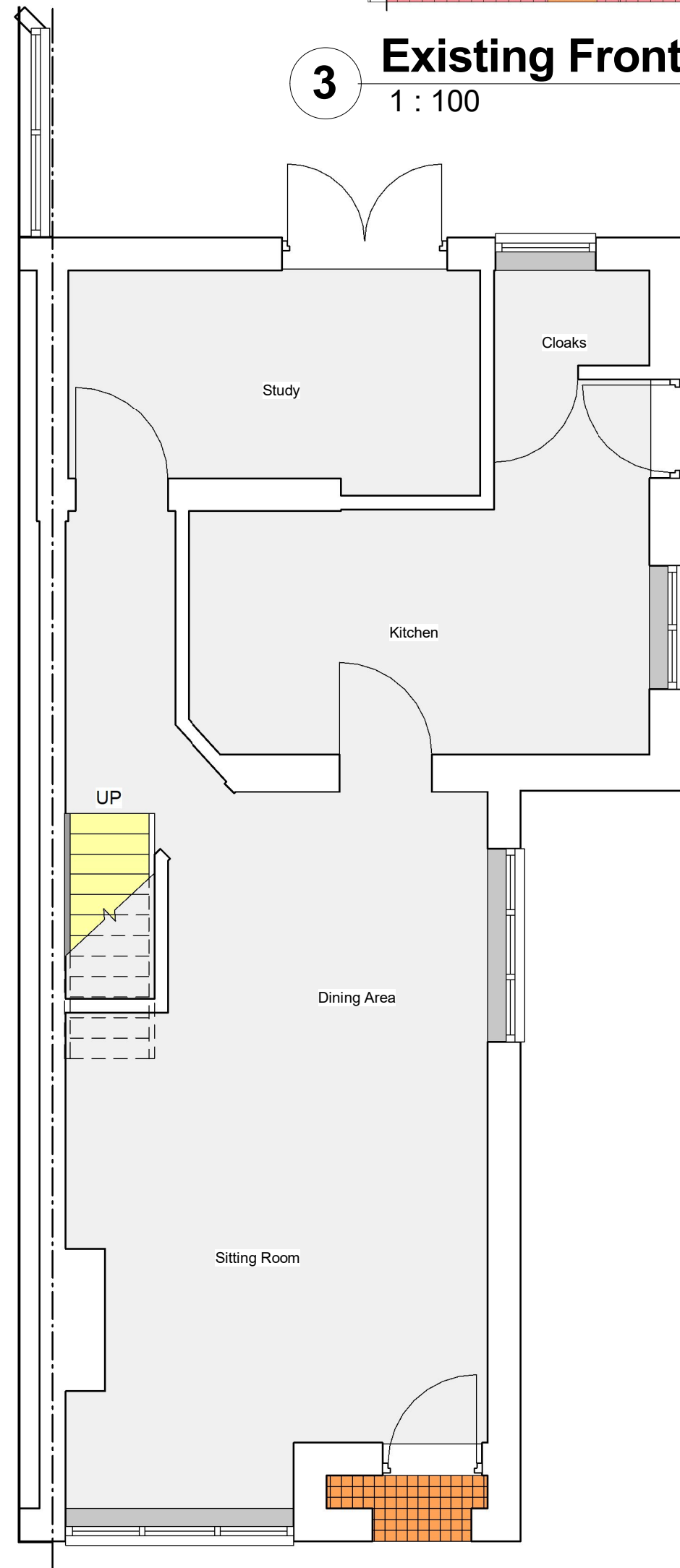

**1 Existing Ground Floor Plan**  
1 : 50

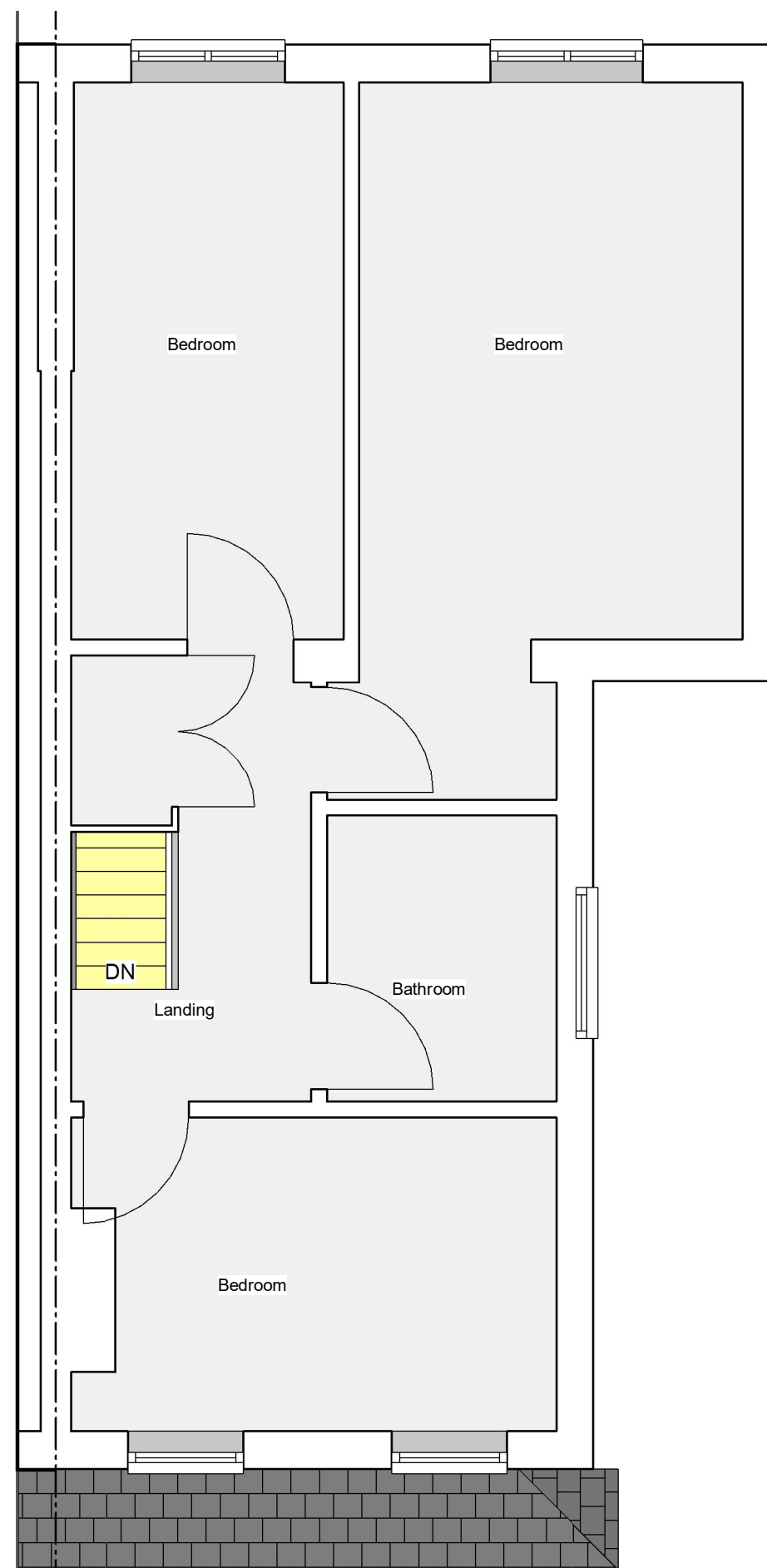

**2 Existing First Floor Plan**  
1 : 50



**Revision** A 05/02/24 Neighbours conservatory removed from side elevations.

Drawings by: **unsted design**

3D Computer Aided  
Architectural Design

Unsted Design Ltd  
16 Hazel Close,  
Chandlers Ford  
Eastleigh  
SO53 5RF  
Tel: 02380274720  
Fax: 02380274720  
Email: info@UnstedDesign.co.uk  
Web Site www.UnstedDesign.co.uk  
Company Number 8013235

**Utilities/Highways/Environment:** It is the responsibility of the client or their contractor to liaise with the Utility providers, Highway Authorities and Environment Agency to ensure that all approvals are in place unless Unsted Design have been given written instructions to act on your behalf.

**Copyright:** The copyright for this drawing remains the property of Unsted Design. It cannot be copied, altered or reproduced in any form without the consent of Unsted Design. It cannot be passed to a third party without the written consent of Unsted Design.

**Dimensions:** All dimensions to be checked on site prior to the commencement of any work. Do not scale from this drawing for construction purposes.

**Party Wall Agreements:** It is the sole responsibility of the building owner or their contractor to draw up any agreements or notices required to comply with the Party Wall Act. This drawing does not guarantee the position of the boundary.

**Client:** MR AND MRS RAHMAN  
**Project Address:** 25 COMPTON ROAD  
TOTTEN  
SOUTHAMPTON  
SO40 3AS

**Drawing Contents:** EXISTING FLOOR PLANS AND ELEVATIONS

**Purpose:** PLANNING APPLICATION

**Scale:** 1:50 1:100

**Date:** 25th January 2024

**Drawn by:** MKU

Drawing Number	Client	Status	Project Number	Sheet Size
001 RAHMAN			EX1552	A2

001 RAHMAN

EX1552 A2