

Proposed Site Section A-A

1:100

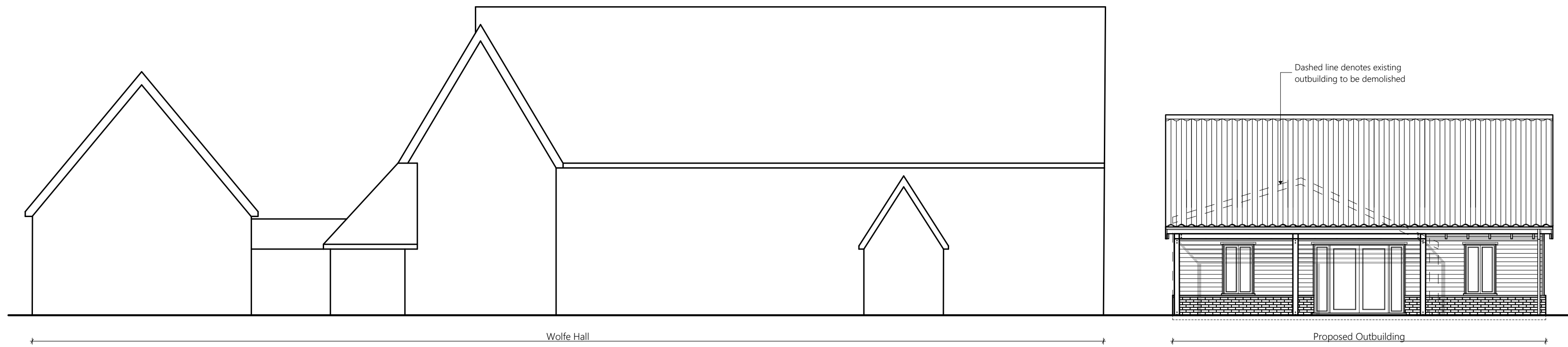

Proposed Site Section B-B

1:100

Notes

Revisions



53 Manning Road, Bury St. Edmunds,
Suffolk, IP32 7GF.

Tel: 01284 615533
Mob: 07715 208480

Email: simon@loftusarchitects.co.uk

Client:
Mr and Mrs Howard

Job Title:
Wolfe Hall

Address:
Barrow Hill,
Barrow, Suffolk,
IP29 5EZ.

Drawing Name:
Proposed Site Sections A-A & B-B

Drawing Status:
Planning

Drawn by: SL Date: 26/01/24
Checked by: Date:

Drawing Scale:
1:50 @ A2

Layout ID:
153-23/P/101

Revision: