

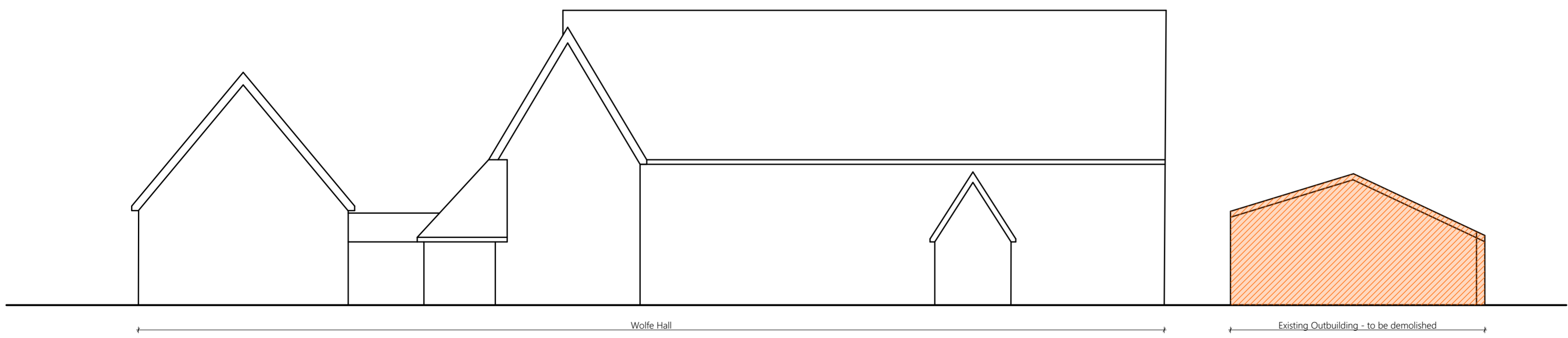

Existing Section A-A

1:100



Existing Section B-B

1:100

Notes	
Revisions	
 Loftus Architects 53 Manning Road, Bury St. Edmunds, Suffolk, IP32 7GF. Tel: 01284 615533 Mob: 07715 208480 Email: simon@loftusarchitects.co.uk	
Client: Mr and Mrs Howard	
Job Title: Wolfe Hall	
Address: Barrow Hill, Barrow, Suffolk, IP29 5EZ.	
Drawing Name: Existing Site Sections A-A and B-B	
Drawing Status: SURVEY	
Drawn by: SL	Date: 26/01/24
Checked by:	Date:
Drawing Scale: 1:500 @ A2	
Layout ID: 153-23/S/1002	Revision: