

**Proposed South West Elevation** 1:100

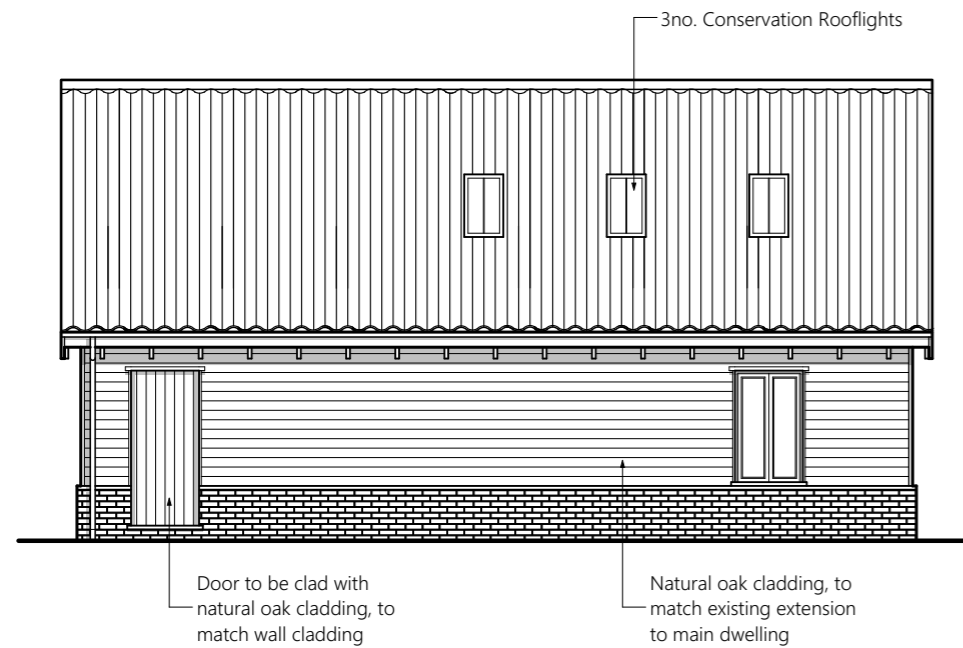

**Proposed South East Elevation** 1:100



**Proposed North West Elevation** 1:100

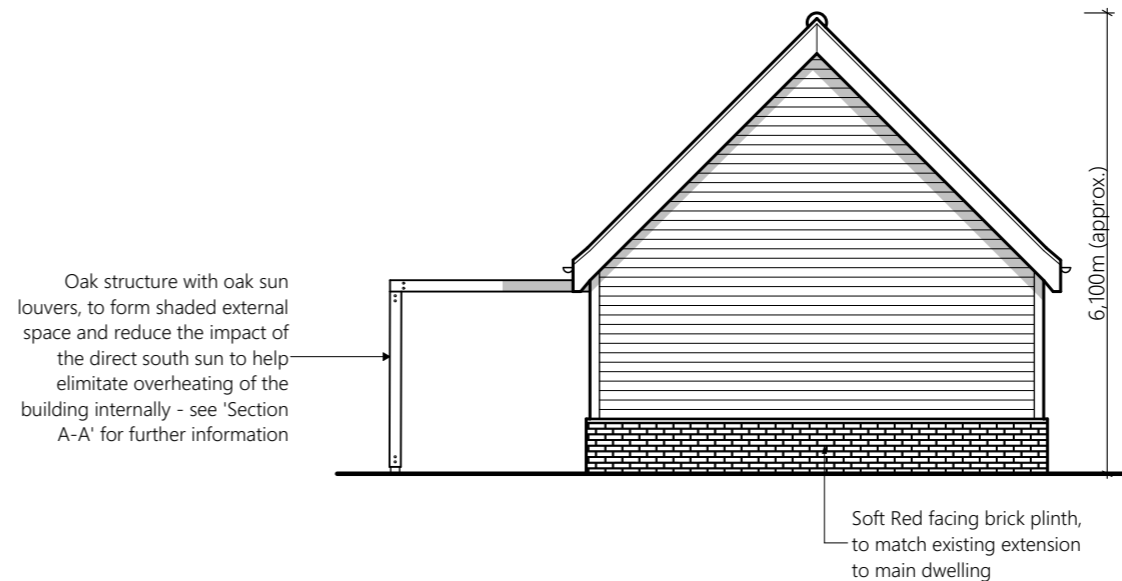

**Proposed North East Elevation** 1:100

**Notes**

**Revisions**



53 Manning Road, Bury St.Edmunds,  
Suffolk. IP32 7GF.  
Tel: 01284 615533  
Mob: 07715 208480  
Email: simon@loftusarchitects.co.uk  
www.loftusarchitects.co.uk

Client:  
Mr and Mrs Howard

Job Title:  
**Wolfe Hall**

Address:  
Barrow Hill,  
Barrow, Suffolk.  
IP29 5EZ.

Drawing Name:  
Proposed Elevations

Drawing Status:  
Planning

Drawn by: SL Date: 26/01/24

Checked by: Date:

Drawing Scale:  
1:50 @ A3

Layout ID: 153-23/P/50 Revision: