

key

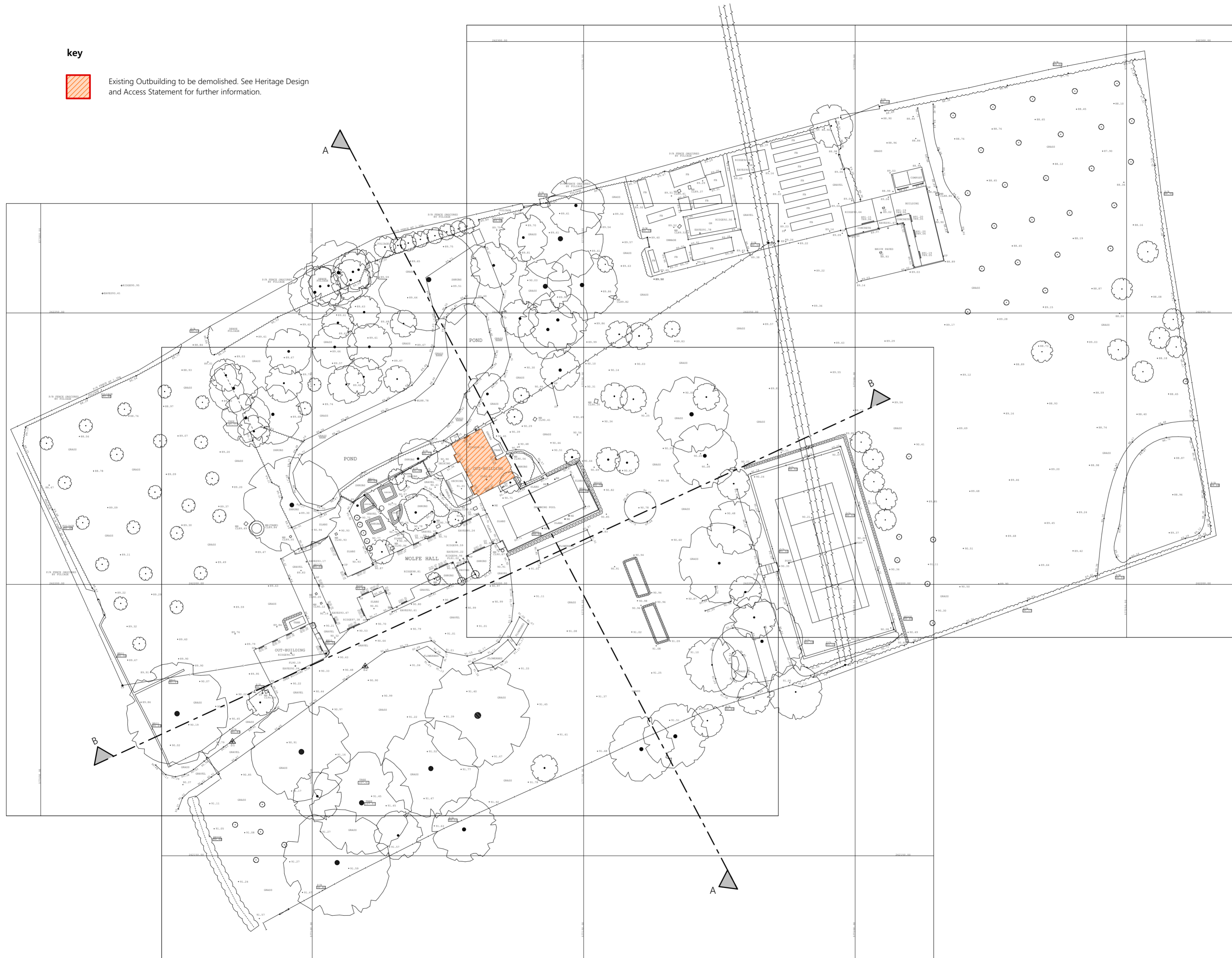

Existing Outbuilding to be demolished. See Heritage Design and Access Statement for further information.



Notes

--	--

Revisions

53 Manning Road, Bury St. Edmunds,
Suffolk, IP32 7GF.
Tel: 01284 615533
Mob: 07715 208480
Email: simon@loftusarchitects.co.uk

Client:
Mr and Mrs Howard

Job Title:
Wolfe Hall

Address:
Barrow Hill,
Barrow, Suffolk,
IP29 5EZ.

Drawing Name:
Existing Site Plan

Drawing Status:
SURVEY

Drawn by: SL	Date: 26/01/24
Checked by:	Date:

Drawing Scale:
1:500 @ A2

Layout ID: 153-23/S/1001	Revision:
-----------------------------	-----------