

- 01 - Standing seam copper roofing
- 02 - Copper gutters and rainwater pipes
- 03 - Triple glazed aluminium framed windows
- 04 - Pigmented insitu concrete plinth
- 05 - Pigmented insitu concrete chimney
- 06 - Pigmented precast concrete lintels
- 07 - Rammed concrete walling with recycled brickwork aggregate

**NOTES**

All dimensions are from structure to structure unless indicated otherwise.

Elements of structure and services are indicated for coordination purposes. For full structural and services layouts refer to Structural and Services Engineers' drawings.

All dimensions to be checked on site prior to construction or fabrication of any elements.

Any discrepancies between figured dimensions to be reported to architect for clarification prior to commencing work.

© Copyright Reserved

Rev	Date	Comments

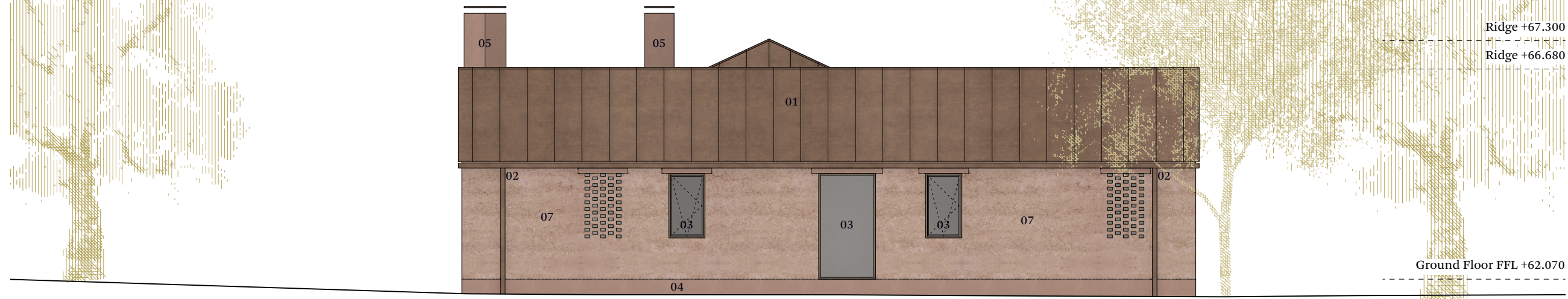

Proposed East Elevation

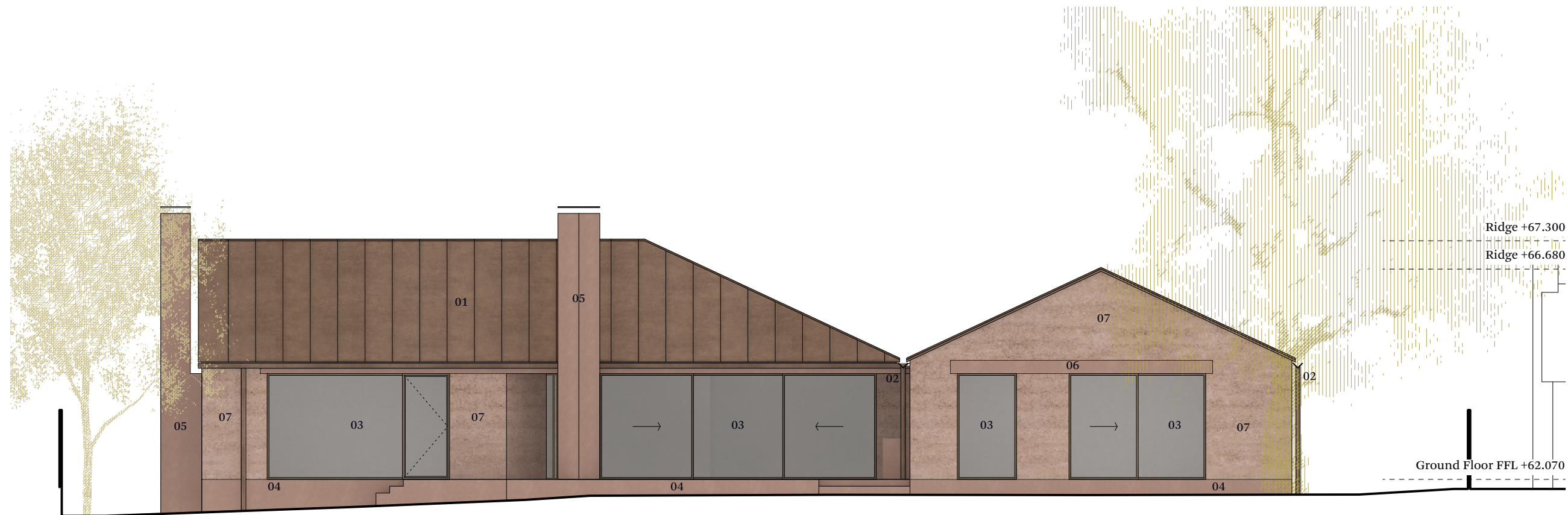

Proposed South Elevation

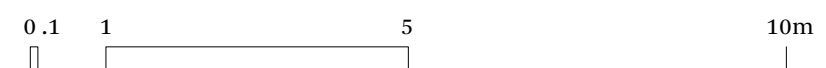

**SandyRendelArchitects**

Sandy Rendel Architects Ltd  
 Unit 20a, Hiffe Yard, London SE17 3QA  
 T: +44(0)20 3602 1260 E: info@sandyrendel.com

Job No: 275

Project: 50 Lewes Road, Ditchling

Drawing title: Proposed East & South Elevations

Scale: 1:50 @ A1 / 1:100 @ A3

Origination Date: December, 2023

Status: Planning

Drawing No: 275/PL/211

Rev: A