

3
103
03.1 Second Floor as proposed
1:100

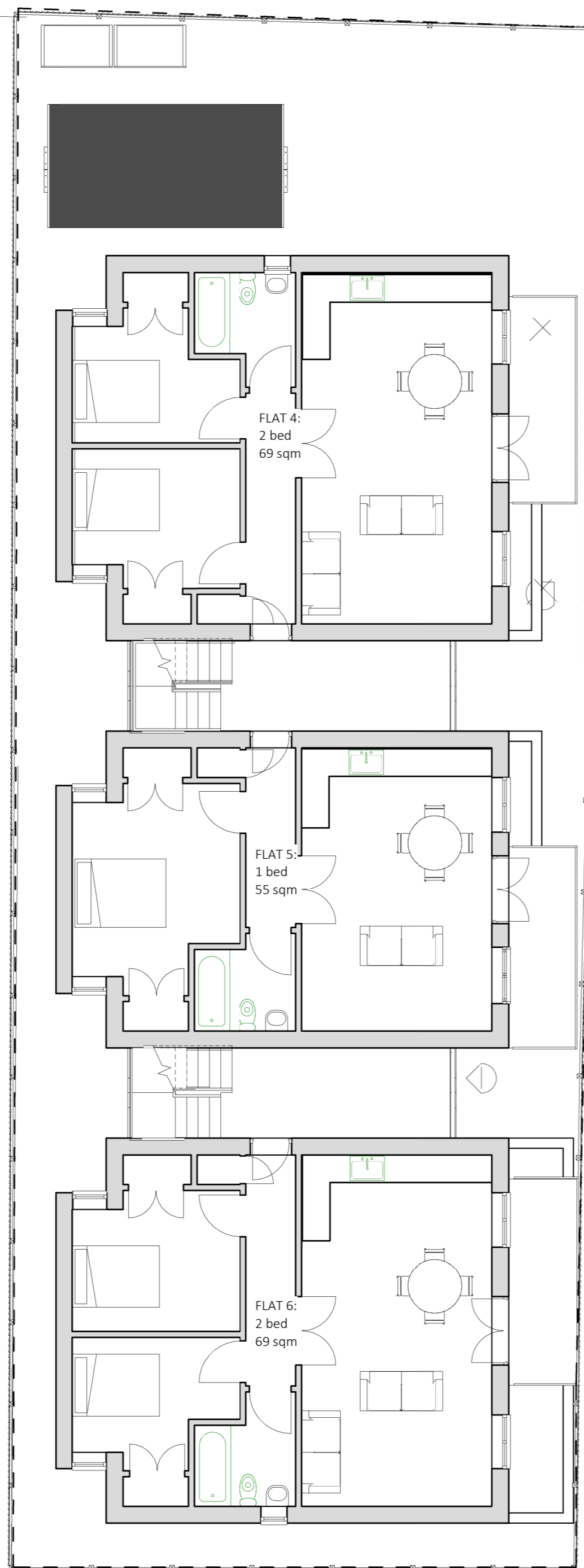

2
103
02.1 First Floor as proposed
1:100

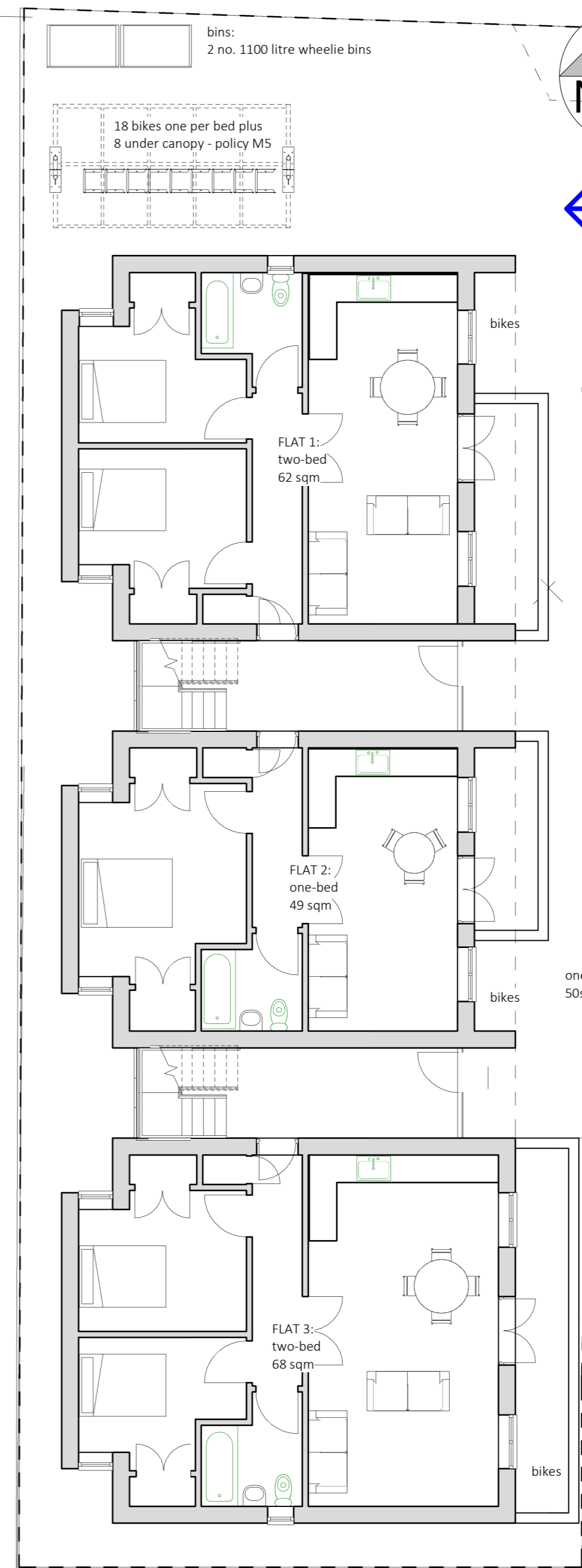

1
103
01.1a Ground floor plan - as proposed
1:100

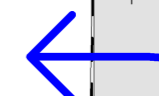
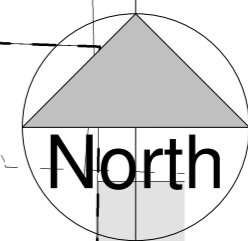

Notes

1. No deviation may be made from the details shown on this drawing without prior permission of the architects. Any discrepancy found between this drawing and any other document should be referred immediately to the architects. IF IN DOUBT ASK.
2. No dimensions should be scaled from this drawing.
3. This drawing is to be removed from currency immediately a revised version is issued.
4. The contractor must check the existing construction on the site prior to commencement of the works.
5. All rights described in chapter 1V of the Copyright, Designs and Patents Act of 1988 have been generally asserted.

Rev	Date	Description

Ifor Rhys Ltd
architect
environmental designer
landscape & interior designer

lower barn, 4 blenheim road,
horspath, oxford, ox33 1ry

t **01865 874112**
e **iforrhys@iforrhys.com**

client:	Hugh Goodwin
job:	Development on land to the rear of 9 Elsfield Way, Oxford
title:	Plans as proposed
status:	preliminary for comment
scale:	1:100
date:	november 2022
no:	2233 103