

PROJECT
existing layout
197 Headley Way

CLIENT
Ms N Sarwar,
190 Headley Way,
Oxford

DRAWN BY
James Driscoll
31.01.23
DRAWING NUMBER
197headleyway1.2.1
SCALE - 1:100 @A3

THE ONE-STOP PLANNING SERVICE
18 Dearlove Close,
Abingdon
OX14 1LP
Tel - 07846 962 886

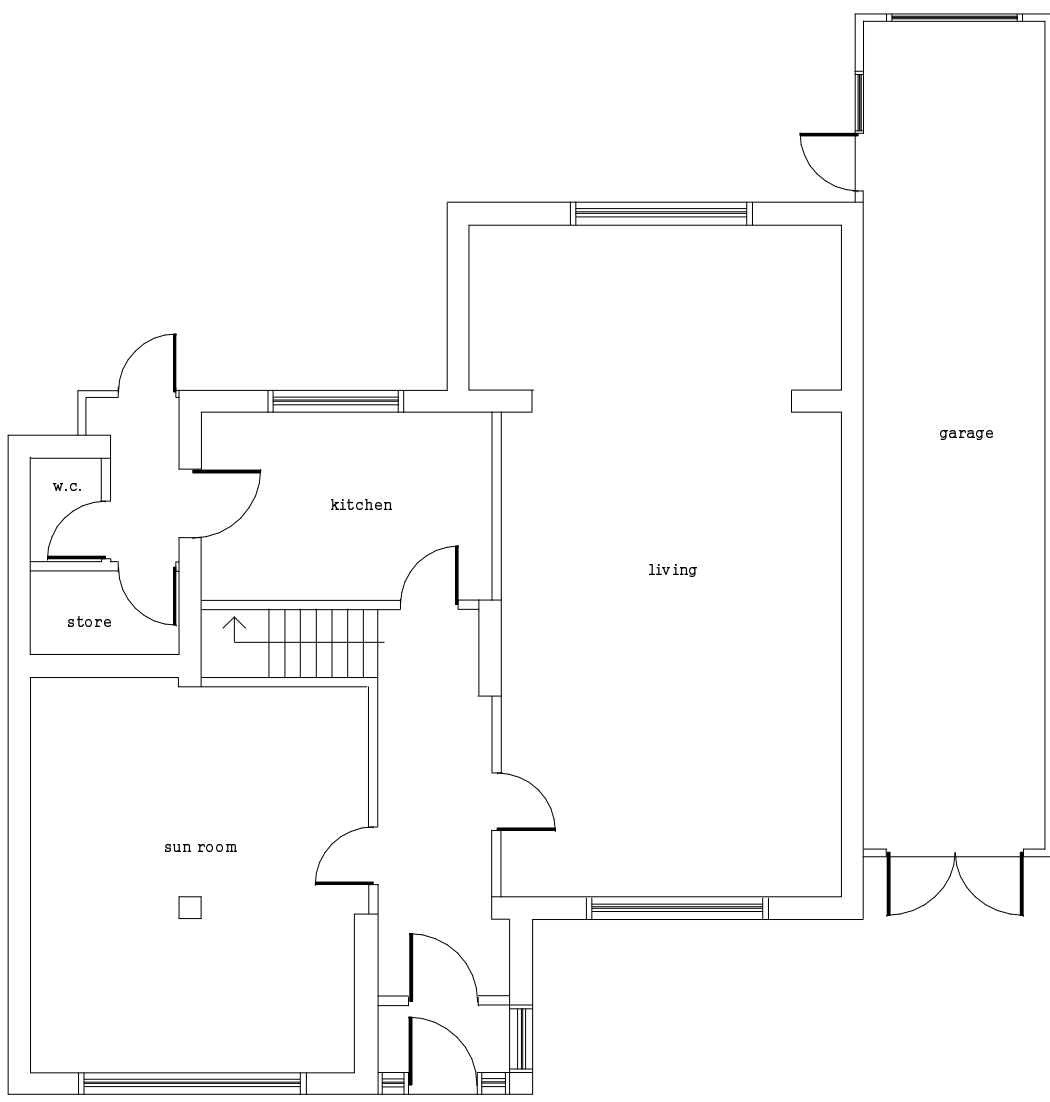

EXISTING GROUND FLOOR PLAN (no change)

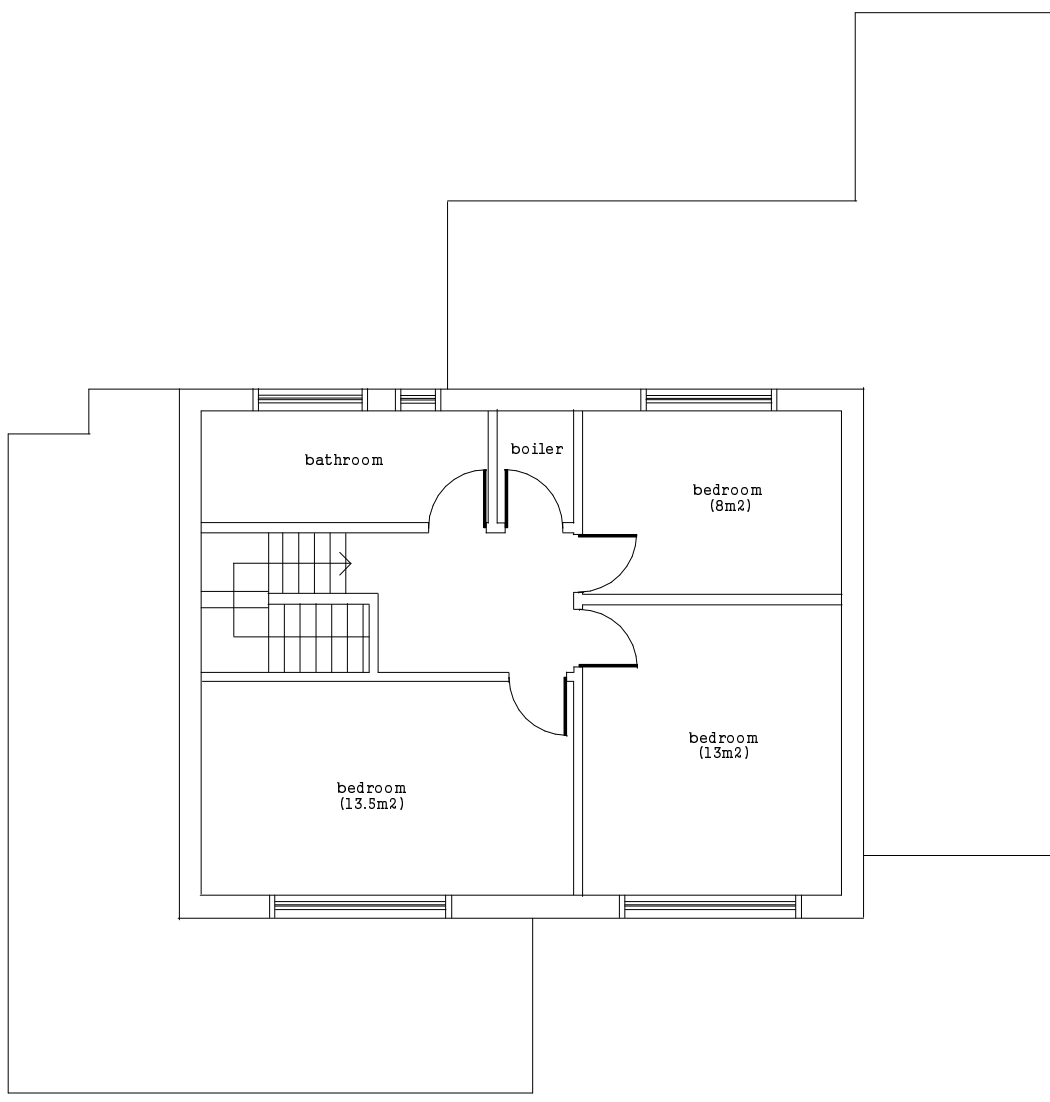

EXISTING FIRST FLOOR PLAN (no change)