

**Notes**  
 It is the responsibility of the person reading this drawing to establish that they are using the most current version including all other documents produced either by mda or by any other parties to the project.  
 IF IN ANY DOUBT - ASK!  
 No scaling permitted from this drawing.  
 This drawing is copyright. ©

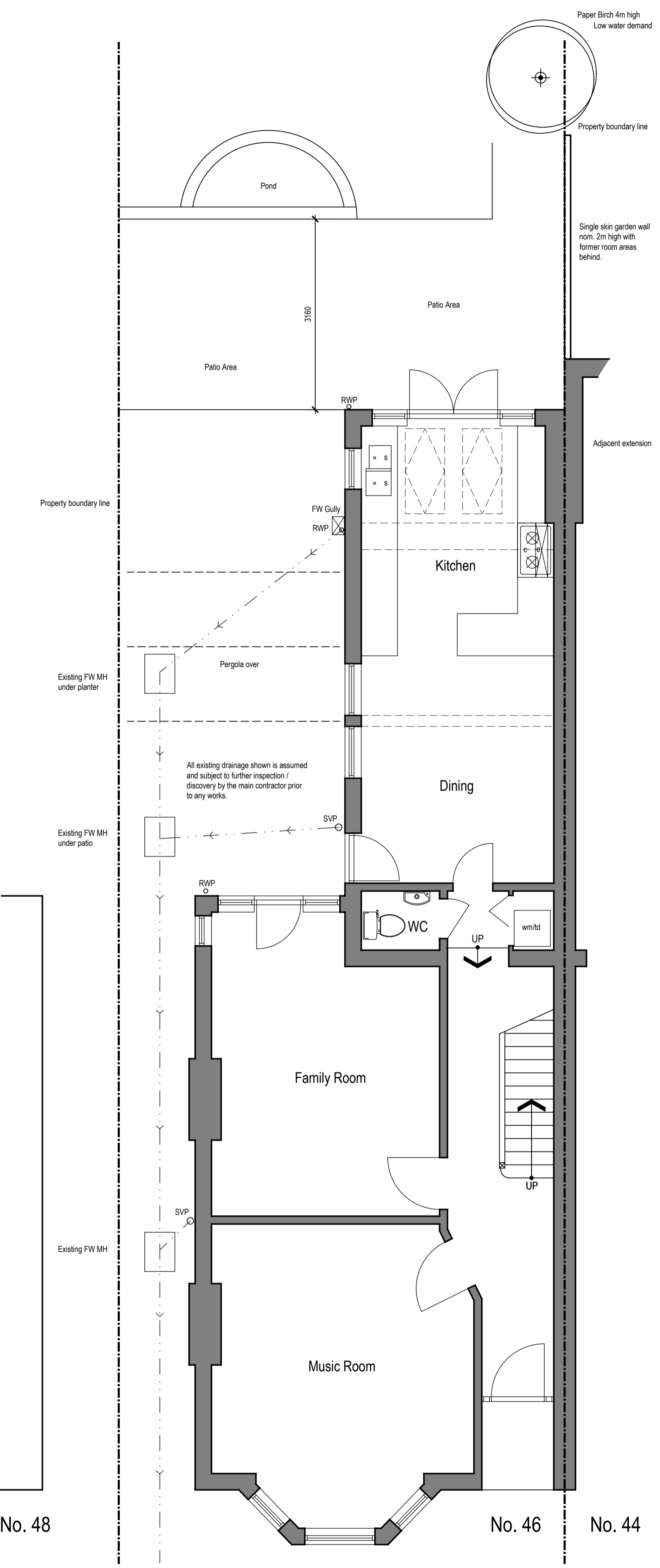

Ground Floor Plan (As Existing) 1:50

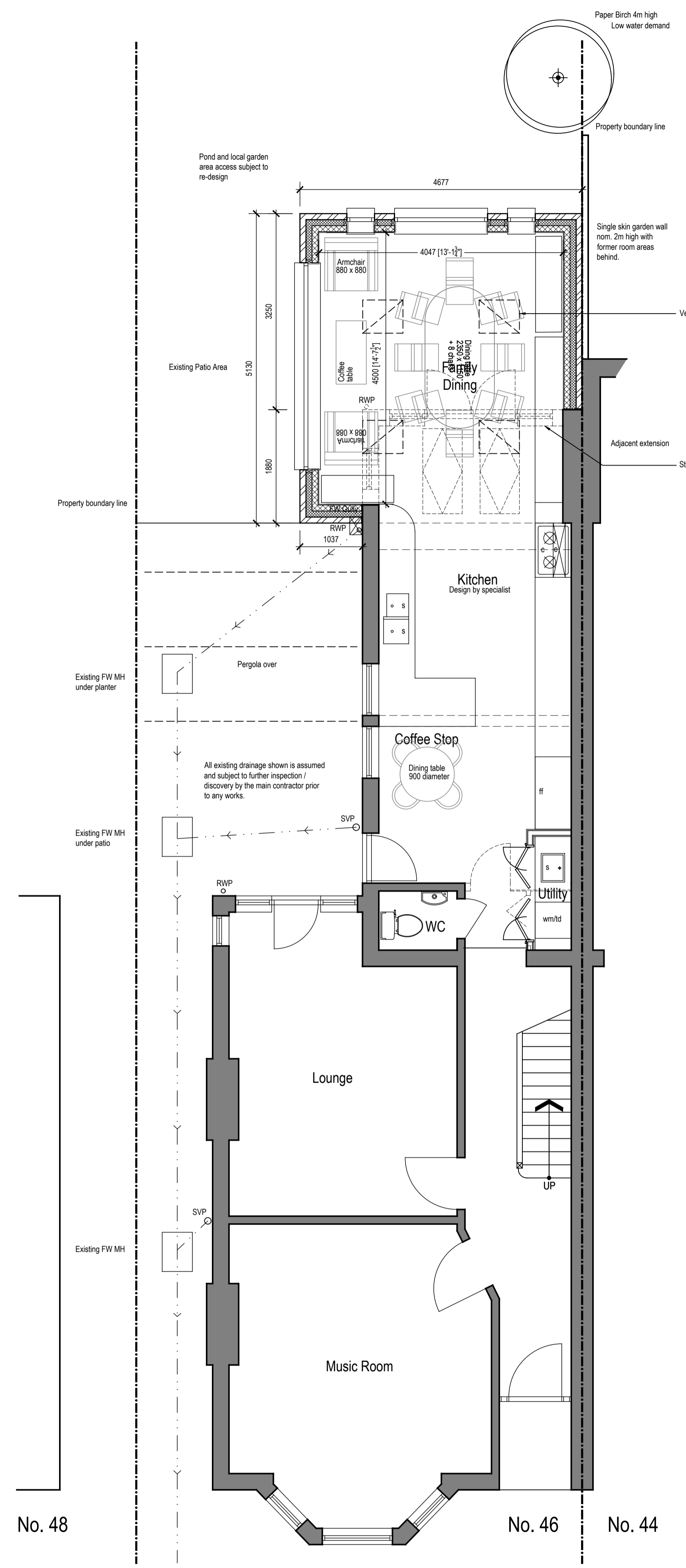

Ground Floor Plan (As Proposed) 1:50

PLANS (As Existing & As Proposed)

46 Lonsdale Road

1:50 @ A1

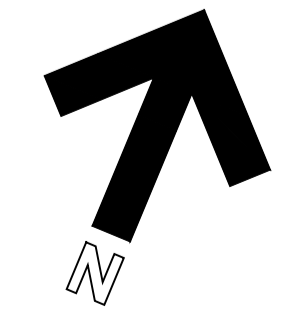

A	LA Planning Submission Document	BG	Jan. 24
Rev.	Amendment	Initial	Date

**mda | misbourne**  
*design associates*  
 63 High Street, Summertown, Oxfordshire OX44 7SS  
 Tel: 07841 142228 Email: enq@misbourne.design.com

**Client**  
 Malcolm Sadler  
 46 Lonsdale Road  
 Summertown  
 OX2 7EP

**Project**  
 Proposed Extension of  
 46 Lonsdale Road  
 Summertown  
 OX2 7EP

**Drawing Title**  
 Plans  
 As Existing and As Proposed

Scale(s)	1:50
Drawn Date	Jul. 2023
Initial	RFG
Approved	-

Dwg.	6649-101	Rev.	A
------	----------	------	---