

NOTES:  
 1. No dimensions are to be scaled from this drawing.  
 2. Contractors must verify all figured dimensions on site before commencing any work or making any shop drawings.  
 3. This drawing is the sole copyright of Savills and no part may be reproduced without the written consent of the above.  
 4. Site Location Plans are prepared from the Ordnance Survey Map with the sanction of the Controller of H.M. Stationery Office. Crown Copyright Reserved.

NOTES:  
 \*30 MINS FIRE RATED DOORS WITH CLOSERS, INTUMESCE TAPE & SMOKE SEALS

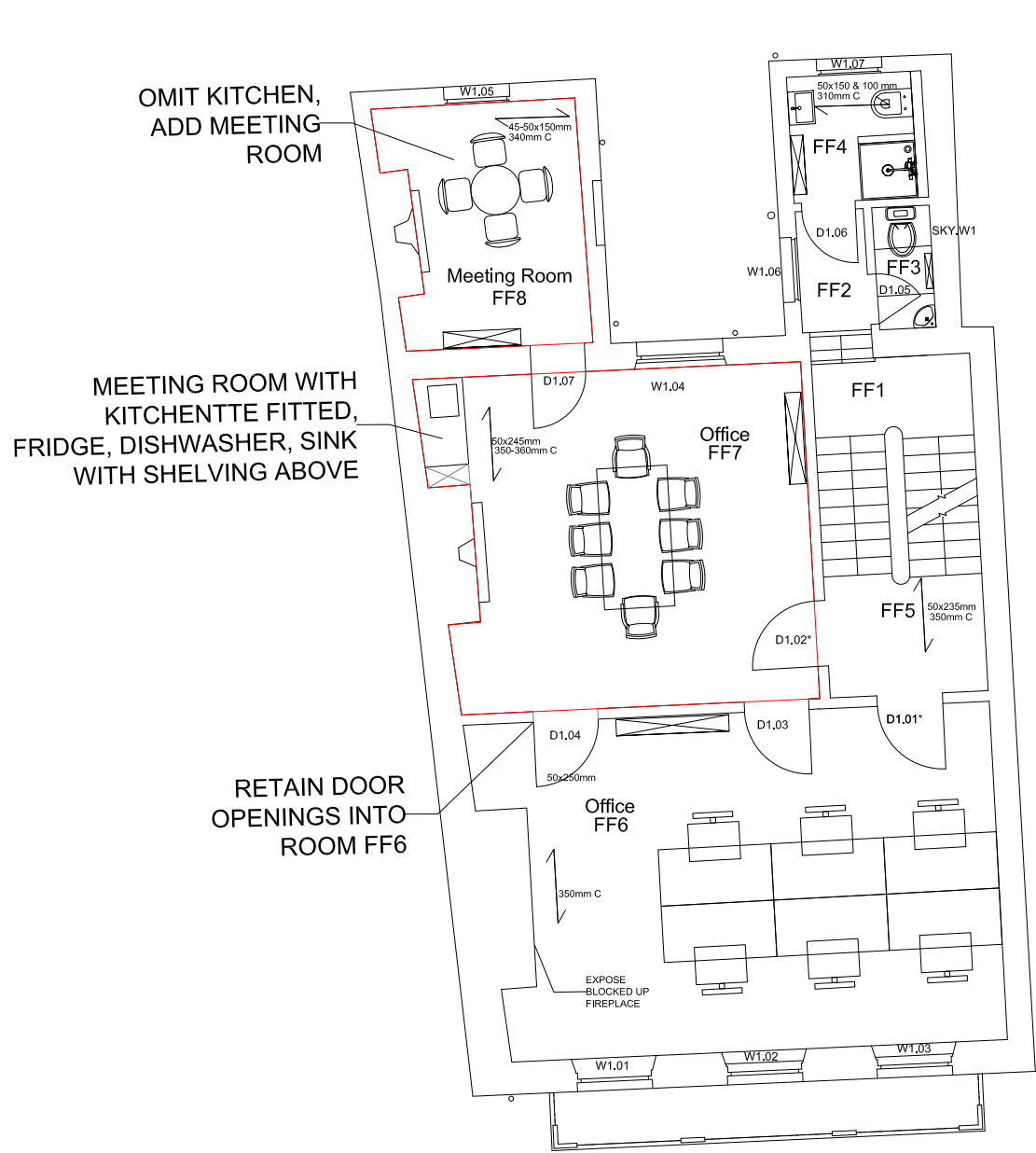

FIRST

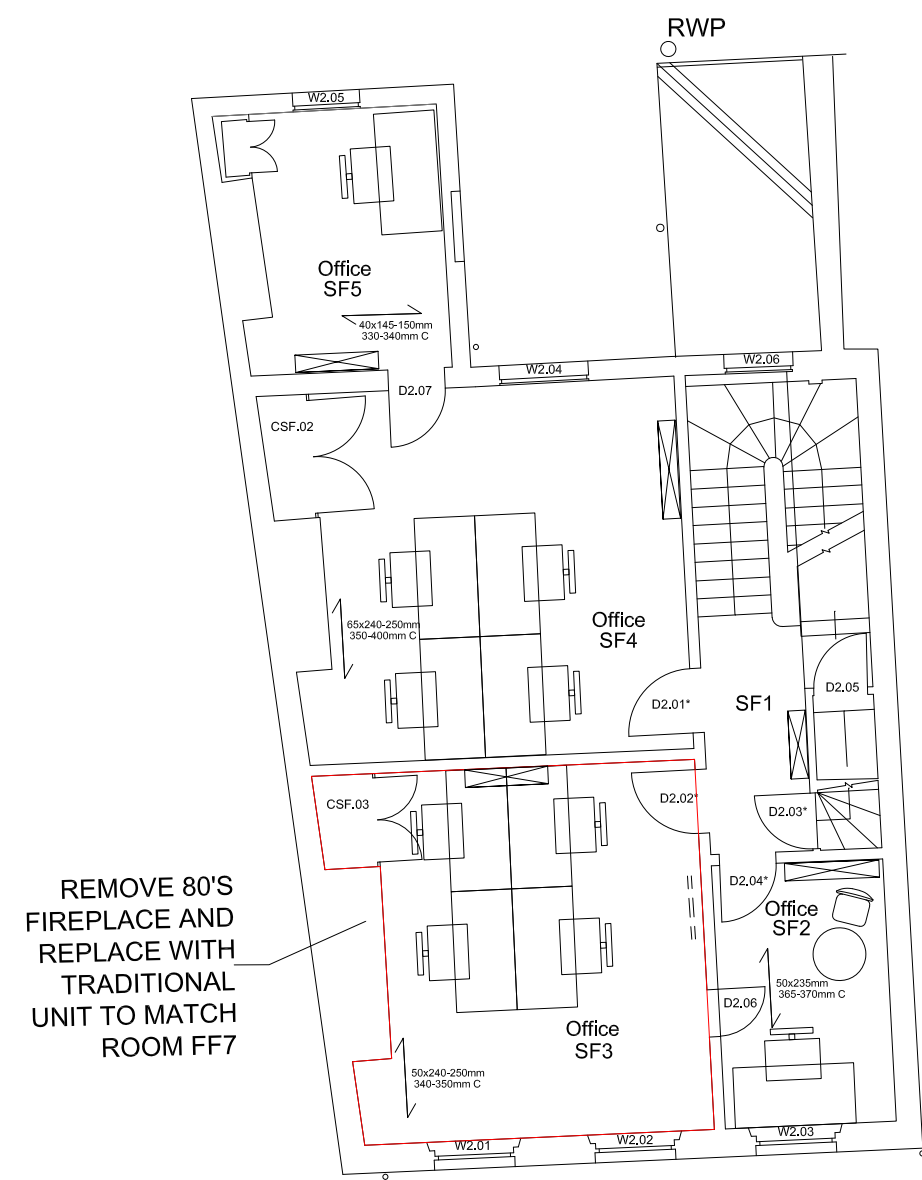

SECOND

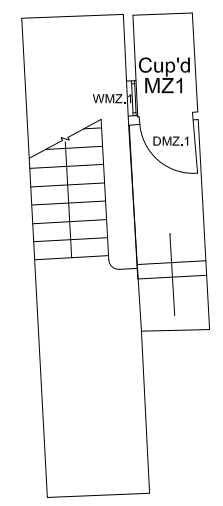

MEZZANINE

23.01.24 Rev C - RADS SHOWN  
 22.01.24 Rev B - REVISED LBC PLANS  
 16.11.23 Rev A KITCHENETTE MOVED TO WEST WALL

Rev	Description	By	Date
Drawing Status			
LISTED BUILDING CONSENT			
 <b>savills</b> ARCHITECTURE & BUILDING CONSULTANCY Savills (UK) Limited Wytham Court, 11 West Way, Botley, Oxford OX2 0QL Telephone: + 44 (0)1865 269000 Fax: + 44 (0)1865 269001 www.savills.co.uk			
Client			
St John's College			
Project			
27 Beaumont Street Planning			
Drawing Title			
Proposed First, Second & Mezz Floor Plans			
Scale	Date	Drawn	Checked
1:100 @ A3	Sept 2023	JK	MB
Drawing Number	Rev.	Project Number	
22-46-018	C	22-46	

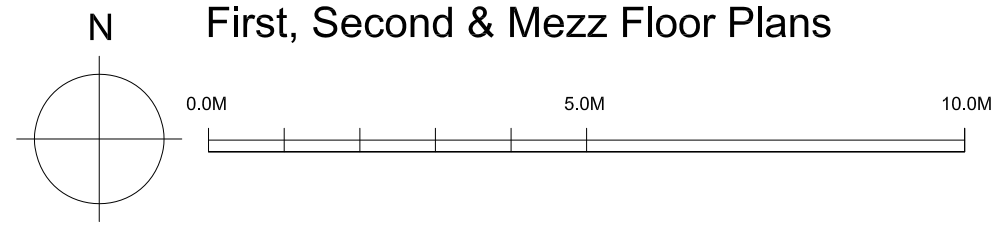

First, Second & Mezz Floor Plans