

NOTES
 1. No dimensions are to be scaled from this drawing.
 2. Contractors must verify all figured dimensions on site before commencing any work or making any shop drawings.
 3. This drawing is the sole copyright of Savills and no part may be reproduced without the written consent of the above.
 4. Site Location Plans are prepared from the Ordnance Survey Map with the sanction of the Controller of H.M. Stationery Office. Crown Copyright Reserved.

NOTES:
 *30 MINS FIRE RATED DOORS WITH CLOSERS, INTUMESCE TAPE & SMOKE SEALS
 --- DASHED LINES FOR RADS

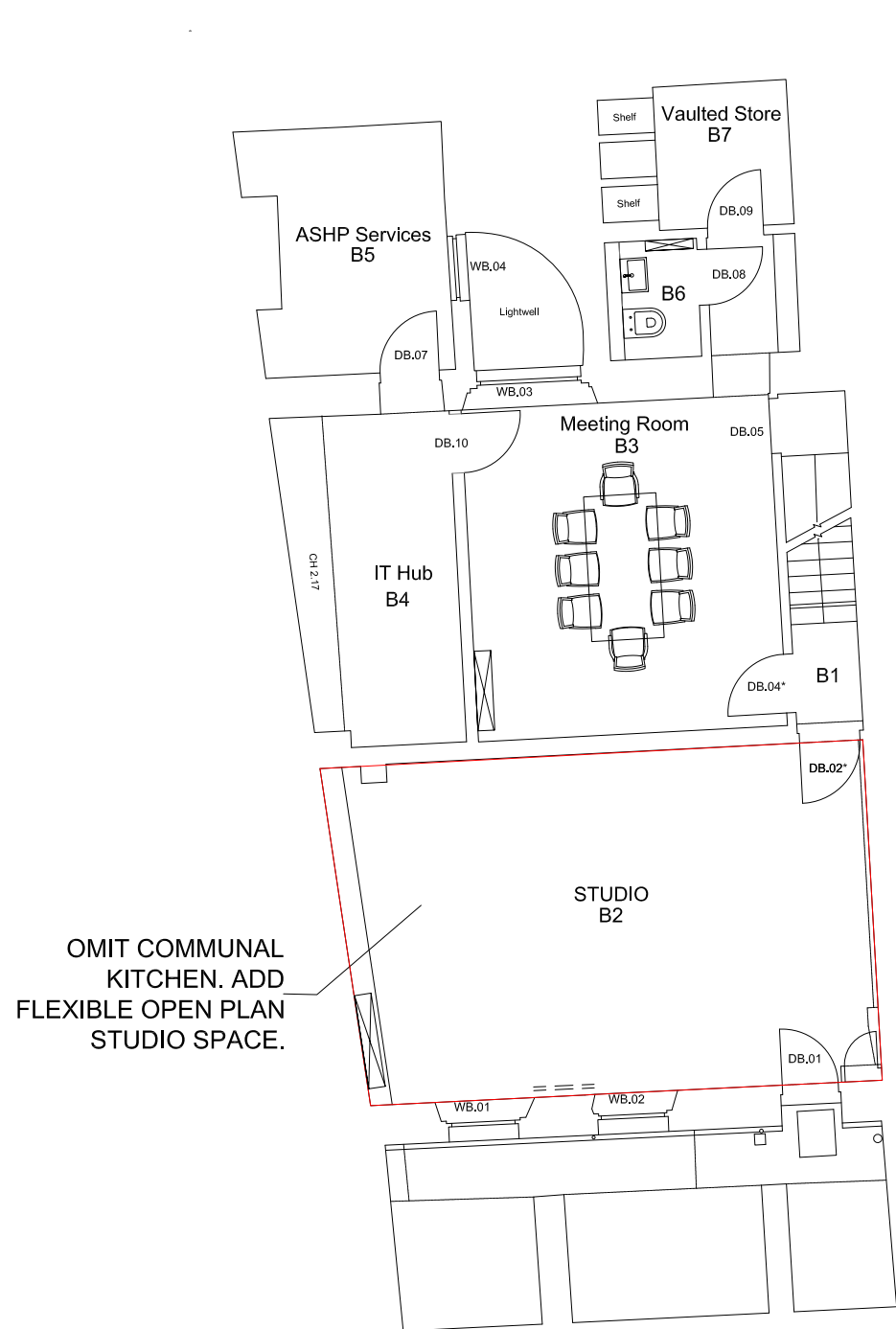

BASEMENT

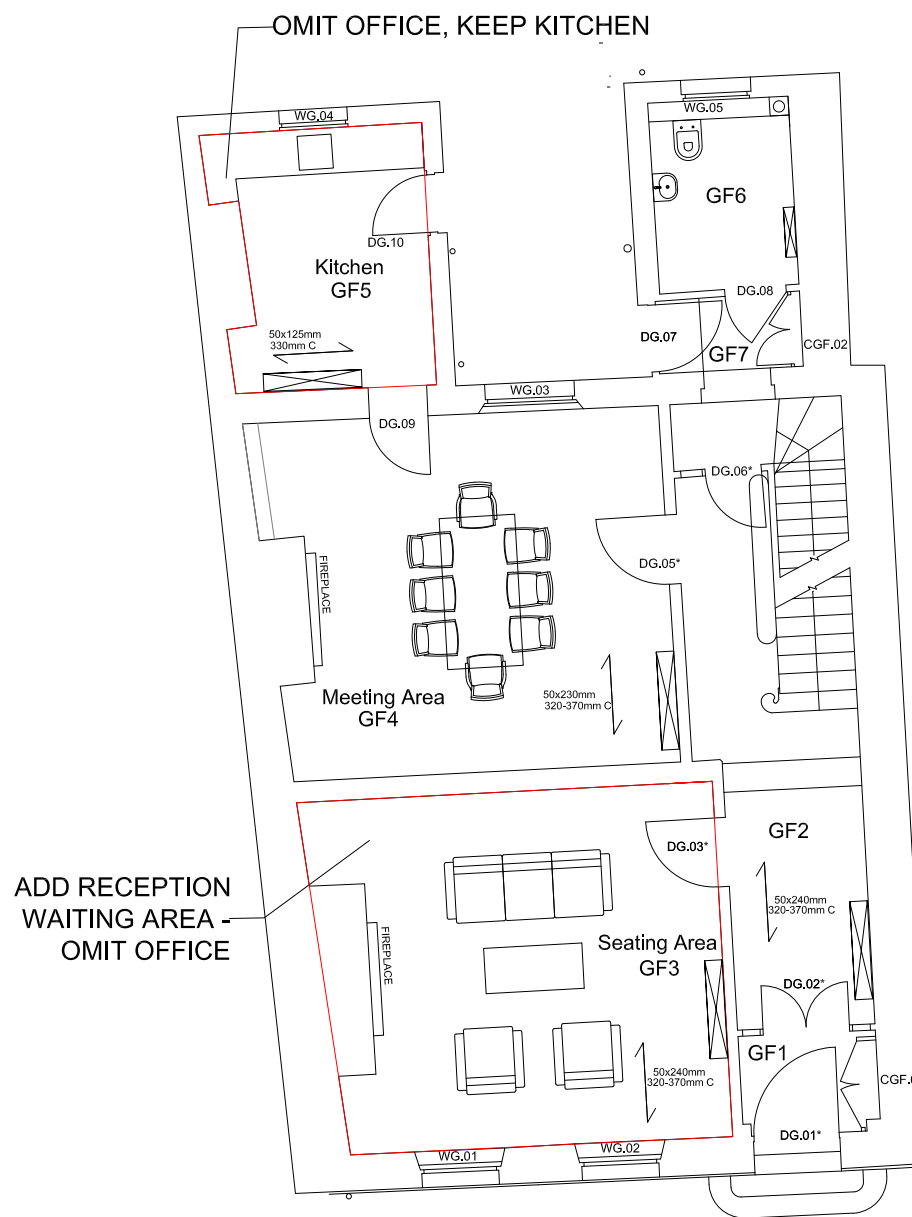

GROUND



Proposed Basement & Ground Floor Plans

22.01.25 Rev C - Removal of GF3 & GF4 doorway - RADS shown
 22.01.24 Rev B - REVISED LBC PLANS
 16.11.23 Rev A SVP note added to GF.

Rev	Description	By	Date
Drawing Status			
LISTED BUILDING CONSENT			

savills
 ARCHITECTURE & BUILDING CONSULTANCY
 Savills (UK) Limited
 Wytham Court, 11 West Way,
 Botley, Oxford OX2 0QL
 Telephone: + 44 (0)1865 269000
 Fax: + 44 (0)1865 269001
 www.savills.co.uk

Client
 St John's College

Project
 27 Beaumont Street
 Planning

Drawing Title
 Proposed Basement & Ground Floor Plans

Scale	Date	Drawn	Checked
1:100 @ A3	Sept 2023	JK	MB
Drawing Number	Rev.	Project Number	
22-46-017	C	22-46	