

NOTE:  
 1. All dimensions are to be checked. Checkpoints  
 2. All to be reported immediately.  
 3. ANY changes in material must be approved by the architect, holding  
 control and planning permission as in order.  
 4. All drawings to be read in conjunction with structural drawings.

**IMPORTANT NOTICE**  
 Due to recent changes in the CDM regulation up dated in April 2015 the client is to appoint someone to fulfil the health and safety requirements set out in the update. Due to the Architects appointment stopping at the production of the construction drawings, the client is to take on the responsibility of nominating the a principle contractor to fulfil the statutory obligation. As this is classified as a domestic project, it is the principal contractors responsibility to notify the HSE and fulfil the health and safety requirements. If the works programme is to exceed 30days or 500 man days then he/she is to notify the HSE of the works with an F10 form.

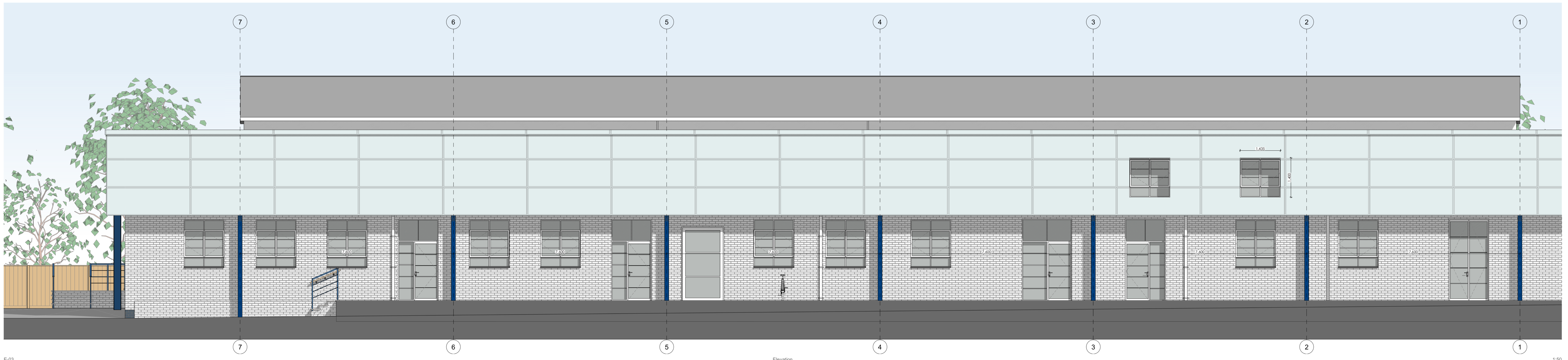

E-03 Elevation 1:50

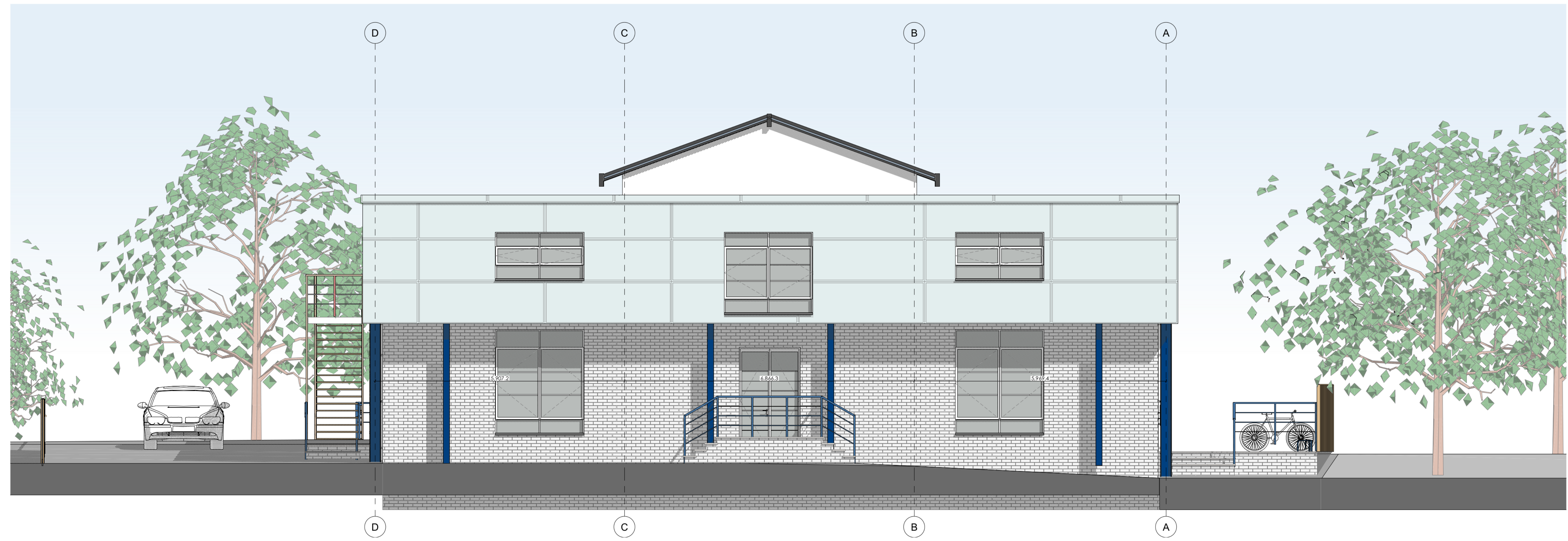

E-04 Elevation 1:50

Rev	Date	Description
01	20/01/2023	Issued for construction
02	30/11/2023	Construction

REVISIONS  
 STATUS Construction

**FREEMAN**  
 Architecture Ltd  
 Chartered Architectural Technologist  
 No. 219840274  
 204, High Street, London, E15 2TG  
 www.freeman-architecture.co.uk

PROJECT  
 The Gallery, 54 Marston Street  
 For - Mr. Aeron Buchanan

DRAWING TITLE  
 Elevations  
 SCALE 1:50  
 A0