

**NOTE:**  
All drawn information is based on a third party survey. This may not cover all instances that are not visible from site and there may be instances of inaccuracies.

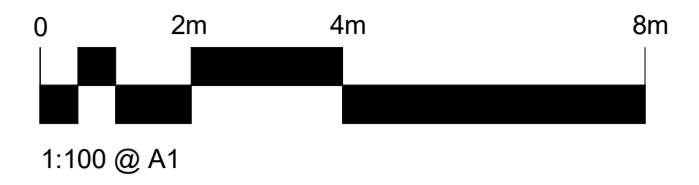

- Metal spandrel panel
- Opaque glass panel
- Indicates area of external wall for cladding replacement and replacement of rainwater goods
- Indicates area of curtain wall with spandrel panel replacement where spandrel locations are unknown
- Indicates area of external wall for render replacement
- Indicates area of timber panel replacement
- Indicates vents to be replaced
- Indicates area of brick replacement
- Indicates area of stone cladding replacement

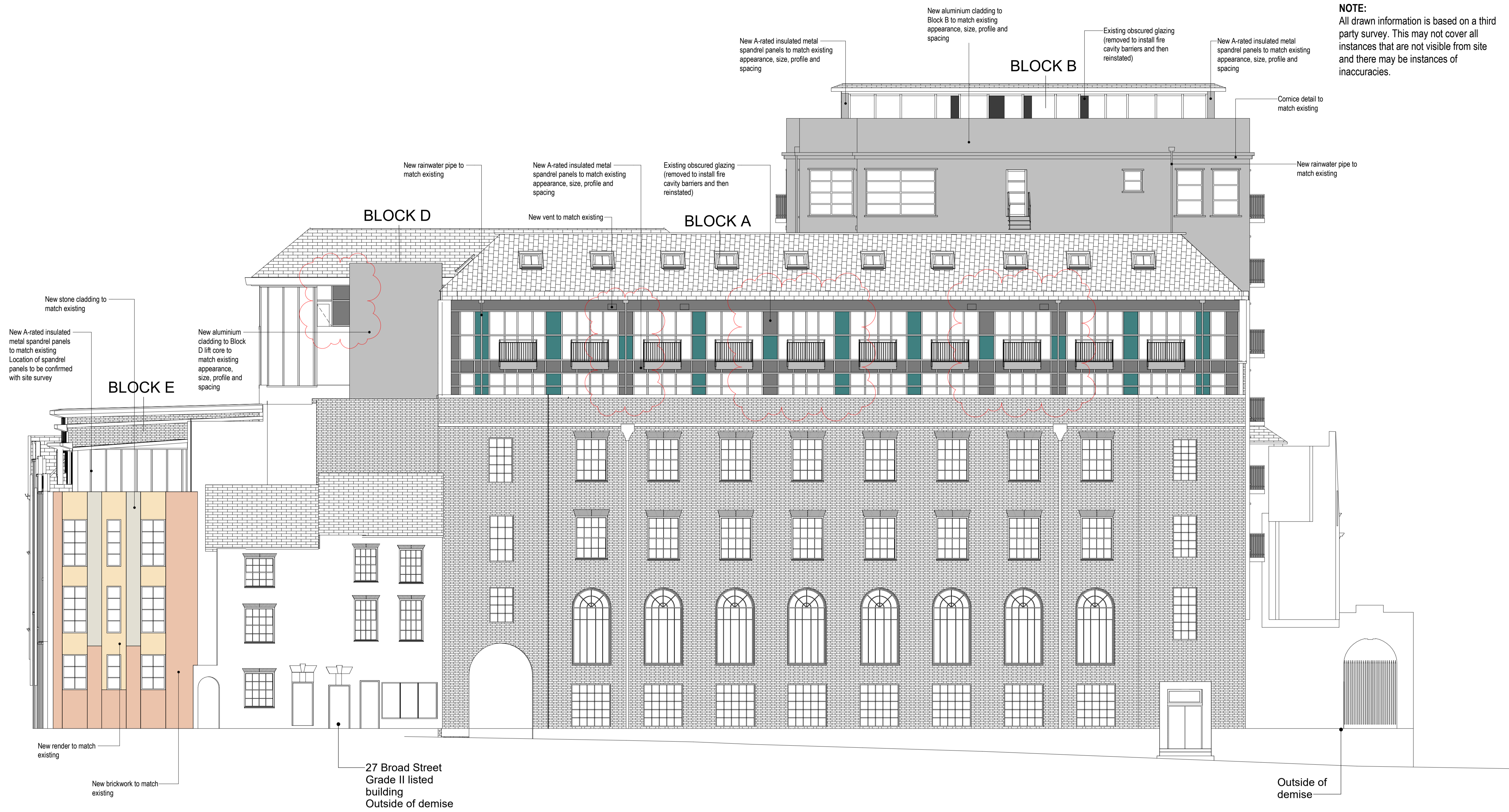

Proposed Elevation 1  
1:100 @ A1

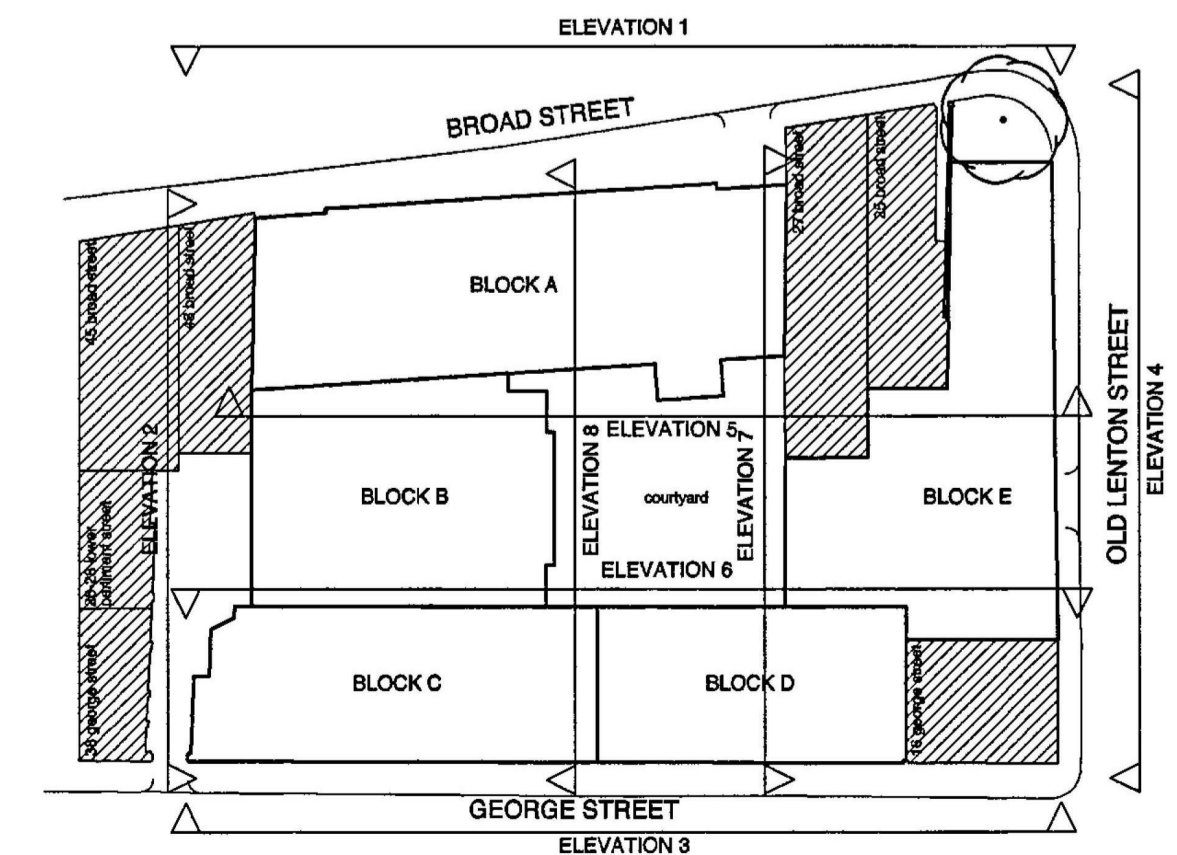

Revision	Description	Date	Drawn	Checked
P03	Spandrel panels changed from glass to metal where required	29-01-2024	MT	OC
P02	Updated with survey information.	12-10-2021	ZM	OC
P01	Issued for planning.	01-07-2021	ZM	OC

**PLANNING**

Revision Description Date Drawn Checked

**Halliday Meecham Architects Limited**  
111 Piccadilly Manchester M1 2HY  
+44 (0)161 661 5566  
4 Devonshire Street London W1W 5DT  
+44 (0)203 440 5175  
hma@hallidaymeecham.com  
www.hallidaymeecham.com

Client:	Truelove Property			
Project:	Castle Exchange			
Phase/Location:	Castle Exchange, Broad Street, Nottingham, NG1 3AP			
Drawing:	Proposed Elevation 1			
Scale @ A1:	Scale @ A3:	Date:	Drawn:	Checked:
1:100	06/14/21	ZM	OC	5413
Drawing Ref.:	5413-HMA-CE-ZZ-DR-A-00212			Revision
				P3