

NOTE:
All drawn information is based on a third party survey. This may not cover all instances that are not visible from site and there may be instances of inaccuracies.

- Metal spandrel panel
- Opaque glass panel
- Indicates area of external wall for cladding replacement and replacement of rainwater goods
- Indicates area of curtain wall with spandrel panel replacement where spandrel locations are unknown
- Indicates area of external wall for render replacement
- Indicates area of timber panel replacement
- Indicates vents to be replaced
- Indicates area of brick replacement
- Indicates area of stone cladding replacement

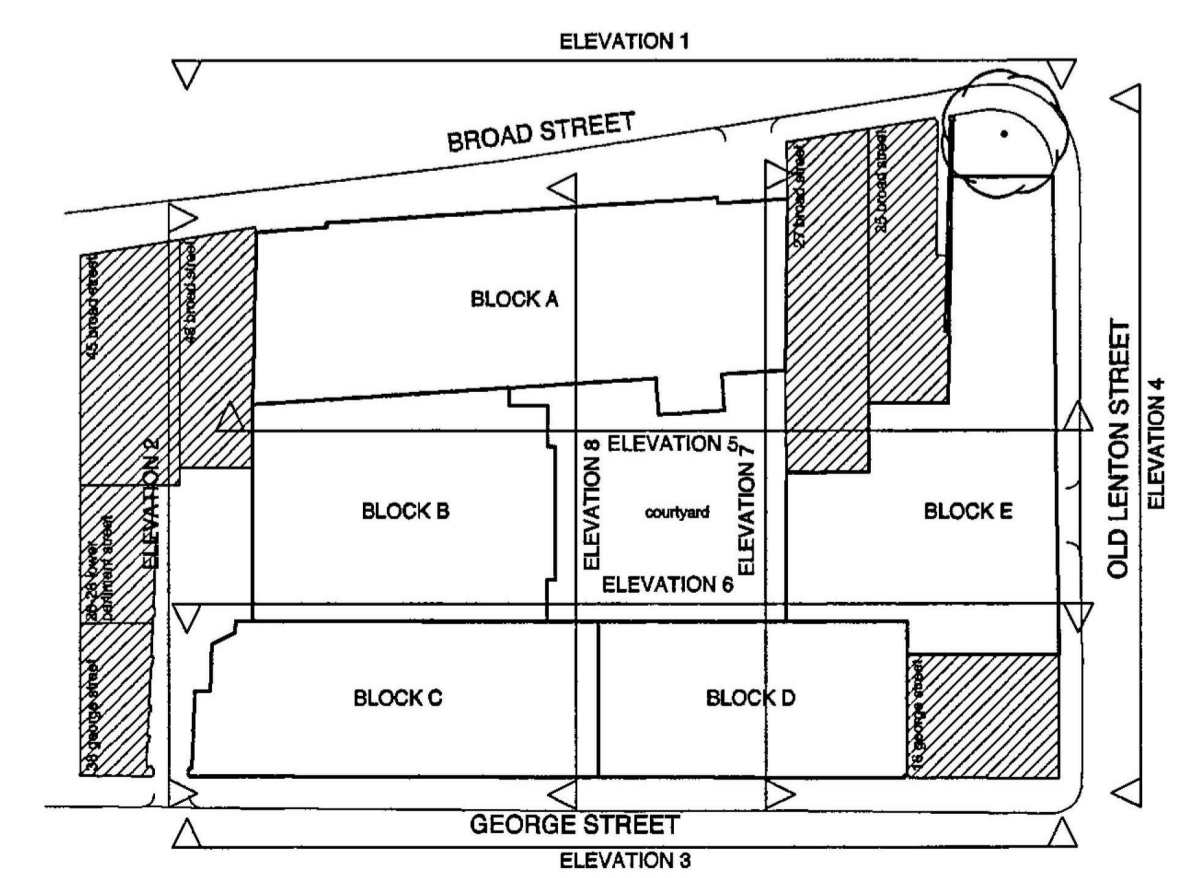

Proposed Elevation 3
1:100 @ A1



Revision	Description	Date	Drawn	Checked
P03	Spandrel panels changed from glass to metal where required	29-01-2024	MT	OC
P02	Updated with survey information.	12-10-2021	ZM	OC
P01	Issued for planning.	01-07-2021	ZM	OC

PLANNING

Revision Description Date Drawn Checked

Halliday Meecham Architects Limited
111 Piccadilly Manchester M1 2HY
+44 (0)161 661 5566
4 Devonshire Street London W1W 5DT
+44 (0)203 440 5175
hma@hallidaymeecham.com
www.hallidaymeecham.com

HALLIDAY MEECHAM ARCHITECTS

Client:	Truelove Property			
Project:	Castle Exchange			
Phase/Location:	Castle Exchange, Broad Street, Nottingham, NG1 3AP			
Drawing:	Proposed Elevation 3			
00200 Planning Proposed Drawings				
Scale @ A1	Scale @ A3	Date	Drawn	Checked
1:100		06/14/21	ZM	OC
Job No.	Drawing No.		Revision	
5413	CE-00214	P3		
Drawing Ref. 5413-HMA-CE-ZZ-DR-A-00214				