

**NOTE:**

All drawn information is based on existing paper drawings that have been scanned and made available from Truelove Property and does not always reflect the as built condition of the existing buildings. Where discrepancies are obvious we have highlighted on the drawings, however this may not cover all instances that are not visible from site. A full external measured survey in digital format will be required to confirm as built status.

● Please note that any black circles that appear on the drawings are a result of the original paper set of Planning and As Built drawings being scanned and should be ignored.

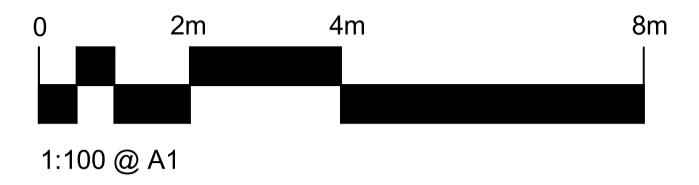

- Metal spandrel panel
- Opaque glass panel
- Indicates area of external wall for cladding replacement and replacement of rainwater goods
- Indicates area of curtain wall with spandrel panel replacement where spandrel locations are unknown
- Indicates area of external wall for render replacement
- Indicates area of timber panel replacement
- Indicates vents to be replaced
- Indicates area of brick replacement
- Indicates area of stone cladding replacement

**Proposed Elevation 6**

1:100 @ A1

CITY OF NOTTINGHAM

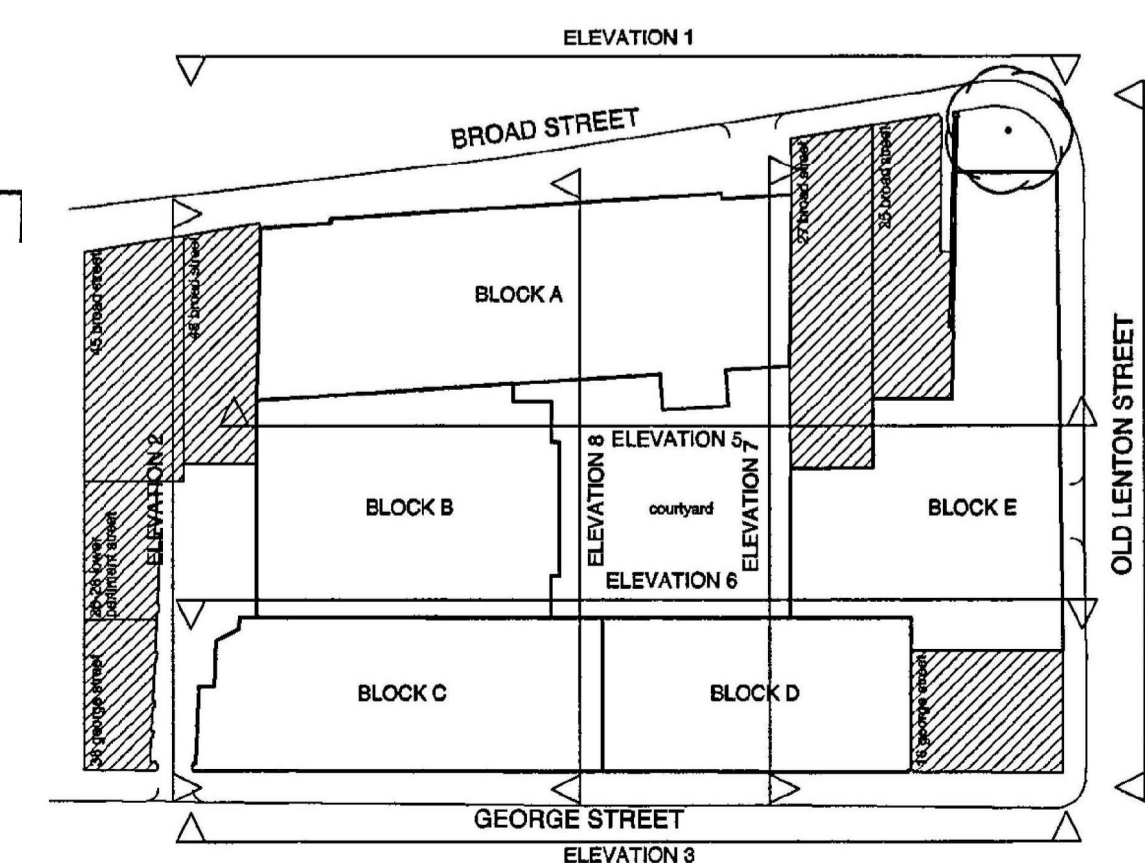

Revision	Description	Date	Drawn	Checked
P03	Spandrel panels changed from glass to metal where required	29-01-2024	MT	OC
P02	Updated with survey information.	12-10-2021	ZM	OC
P01	Issued for planning.	01-07-2021	ZM	OC

**PLANNING**

Revision	Description	Date	Drawn	Checked
----------	-------------	------	-------	---------

**Halliday Meecham Architects Limited**

111 Piccadilly Manchester M1 2HY  
+44 (0)161 661 5566

4 Devonshire Street London W1W 5DT  
+44 (0)203 440 5175

hma@hallidaymeecham.com  
www.hallidaymeecham.com



Client:	Truelove Property			
Project:	Castle Exchange			
Phase/Location:	Castle Exchange, Broad Street, Nottingham, NG1 3AP			
Drawing:	Proposed Elevation 6			
00200 Planning Proposed Drawings				
Scale @ A1	Scale @ A3	Date	Drawn	Checked
1:100		06/14/21	ZM	OC
Job No.	Drawing No.			
5413	CE-00217			
Drawing Ref.	5413-HMA-CE-ZZ-DR-A-00217			Revision
				P3