

front elevation  
scale 1:100

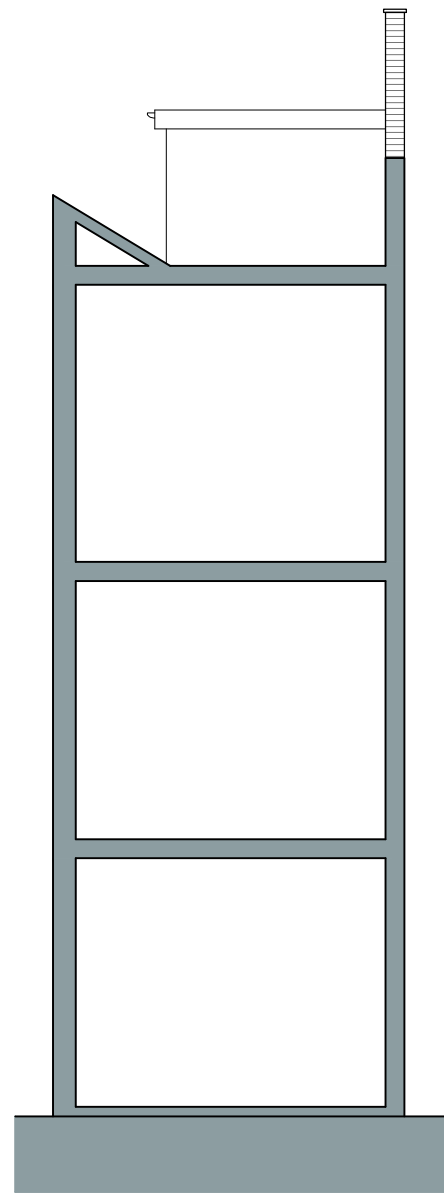

front section  
scale 1:100

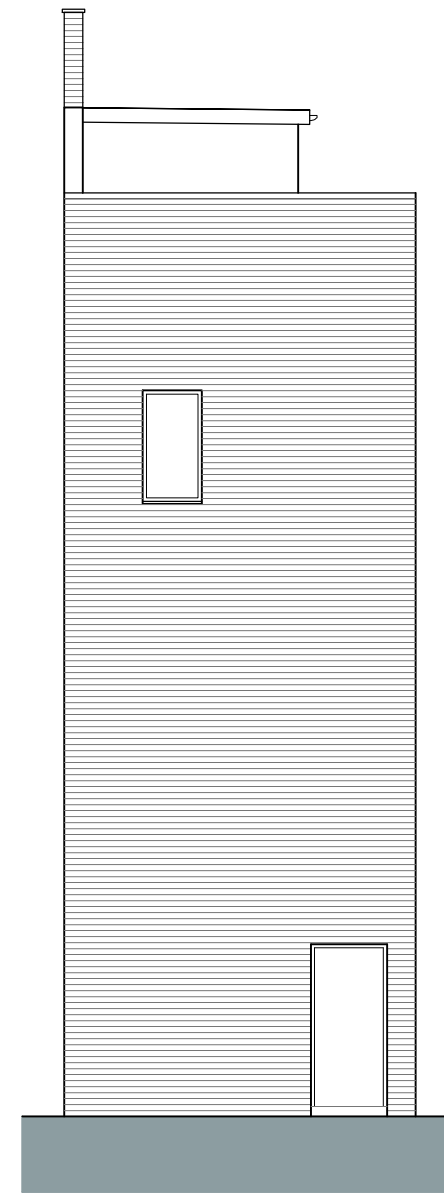

rear elevation  
scale 1:100

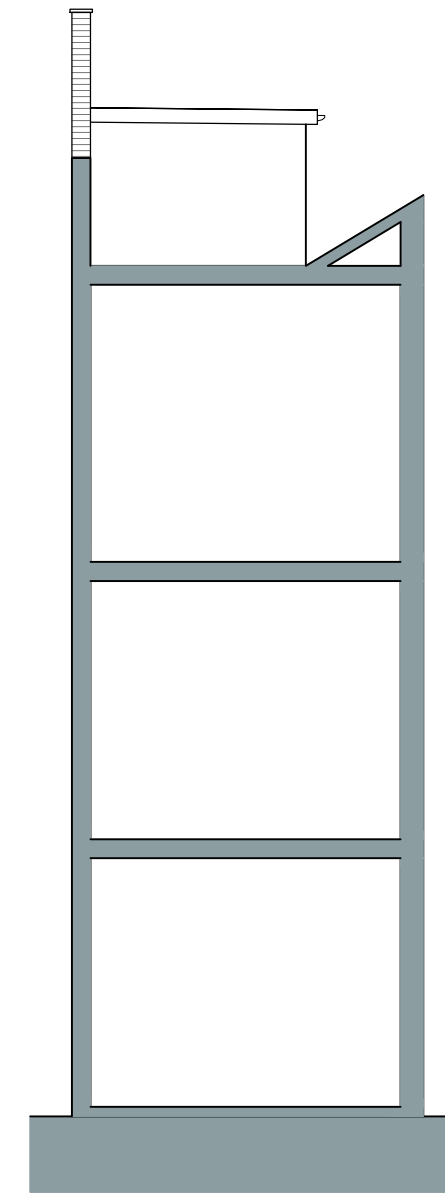

rear section  
scale 1:100

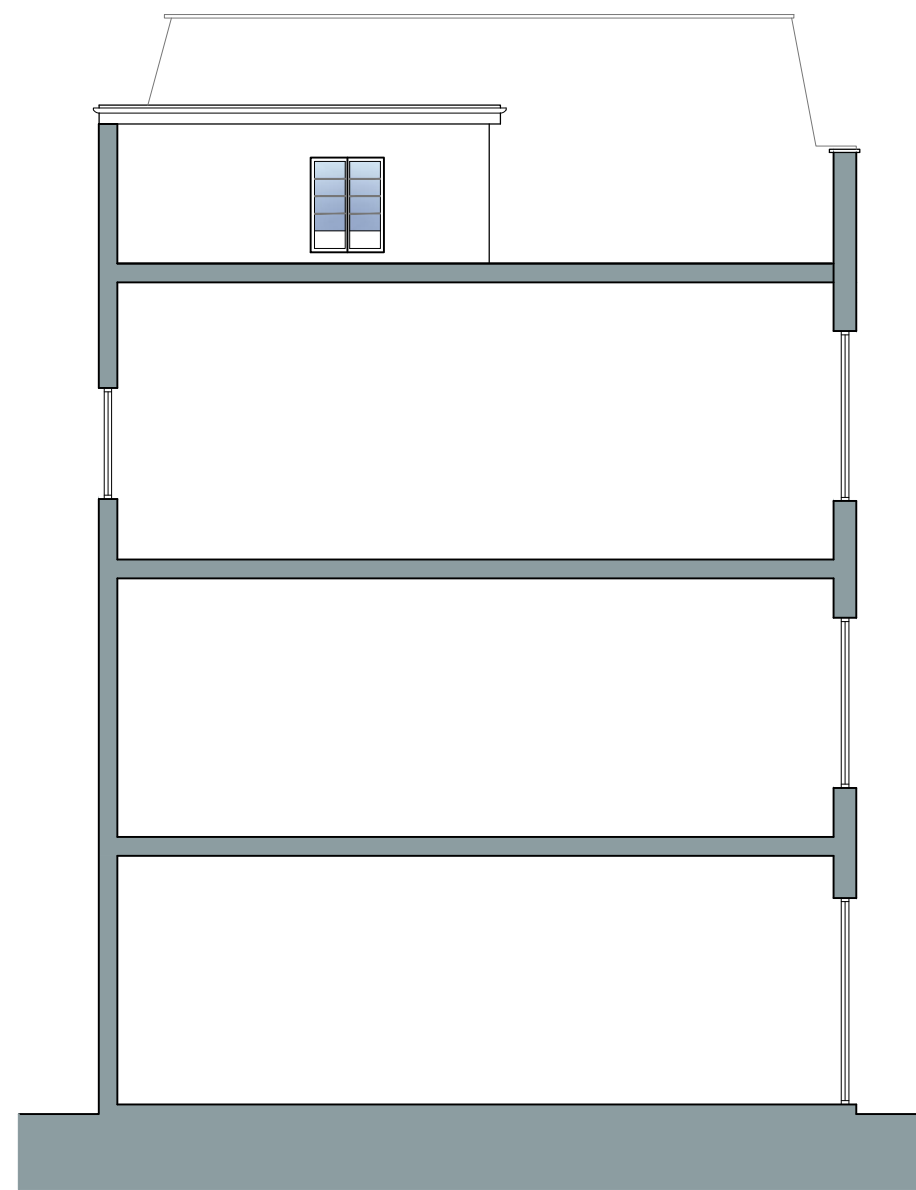

side elevation  
(from neighbouring building)  
scale 1:100

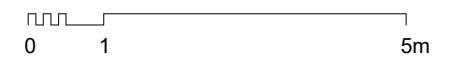
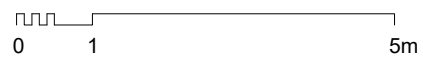

Notes:  
This drawing is for planning purposes only.  
Do NOT scale this drawing for construction purposes.

CLIENT: Young Park						
PROJECT: Retrospective Roof Extension at 115 Praed Street, Tyburnia, London, W2 1RL						
TITLE: Pre Existing Elevations						
DATE: Nov 2023	SCALE: 1:100	SIZE: A2	DRAWN BY: MM	PLANNER: Silas	DRAWING STATUS: Planning	Version: V01