

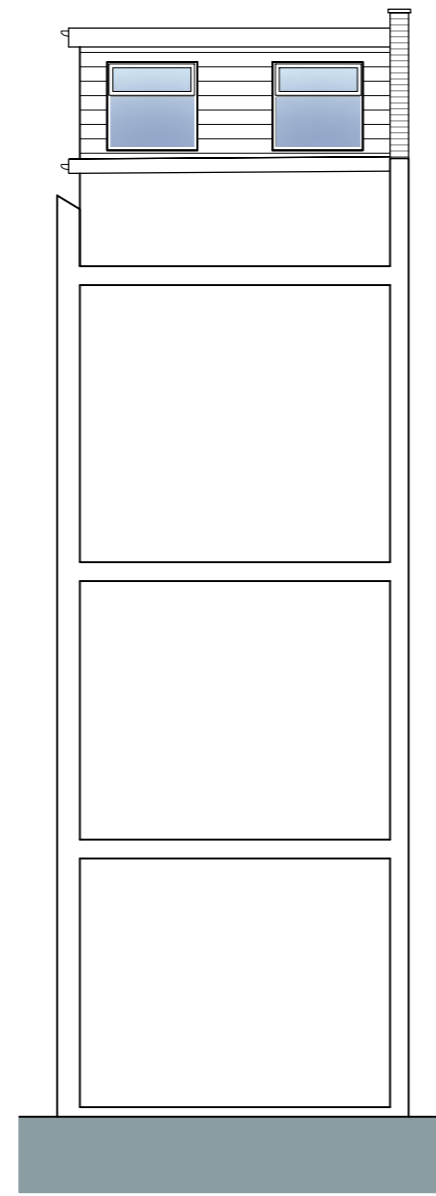

front elevation
scale 1:100

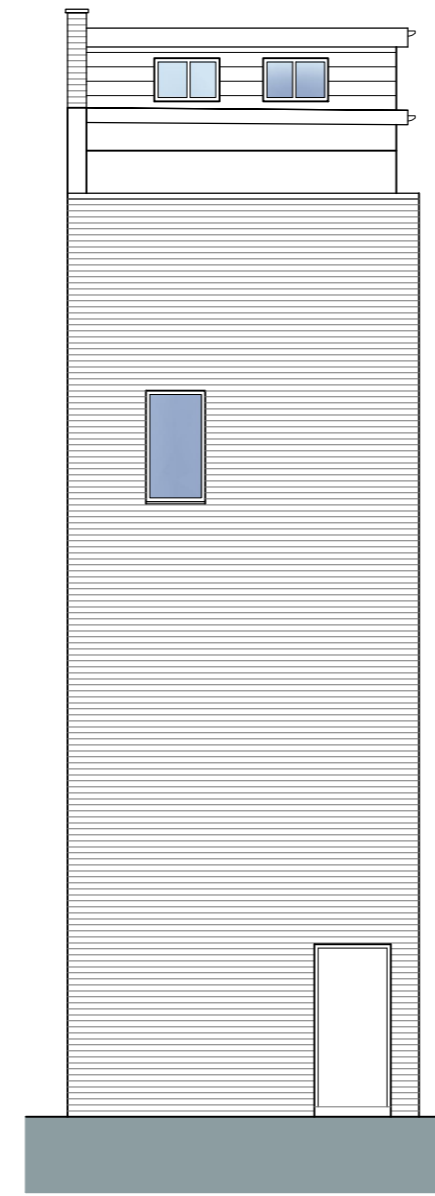

front section
scale 1:100



rear elevation
scale 1:100

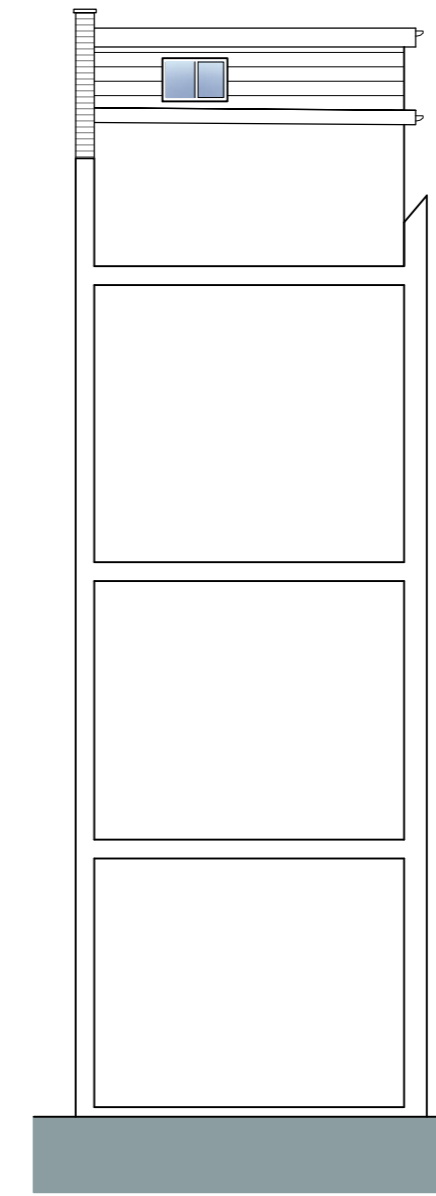

rear section
scale 1:100

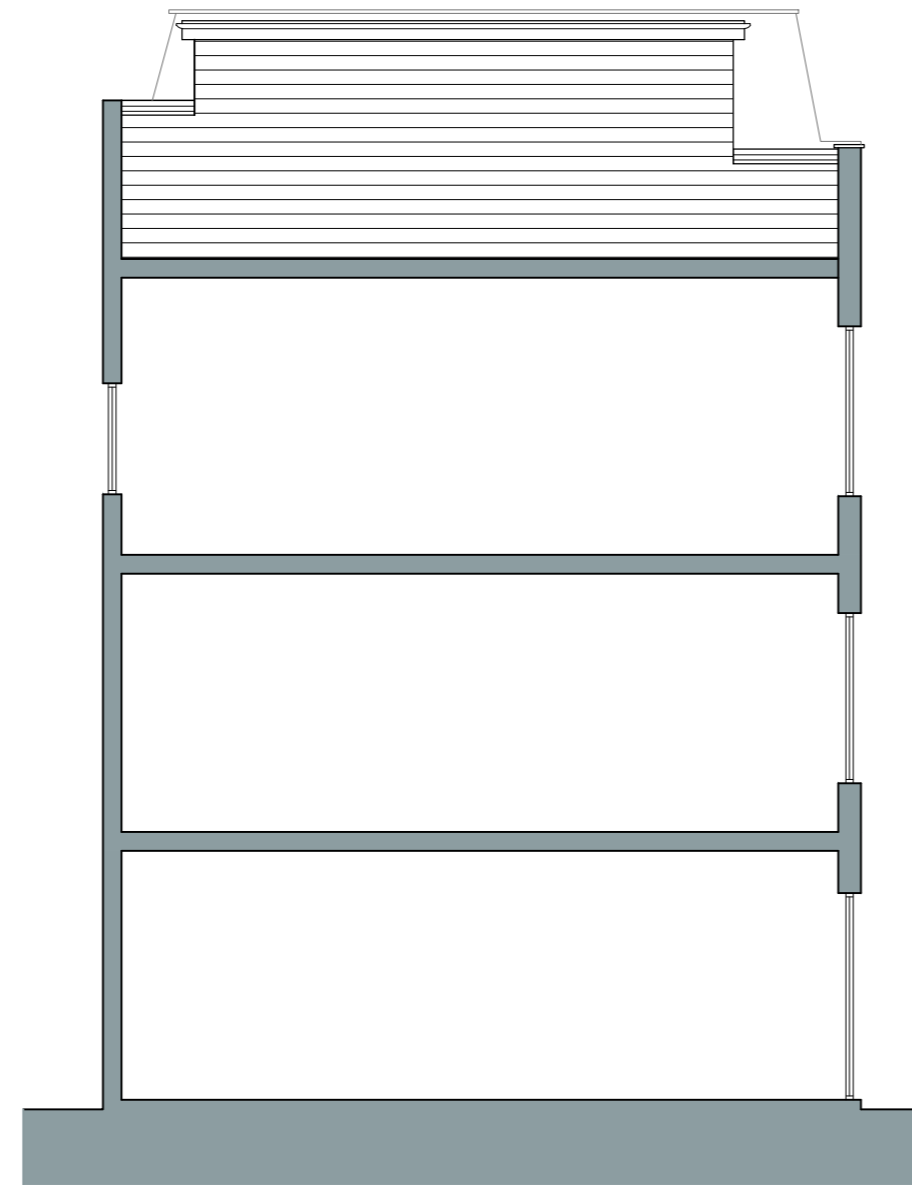

side elevation
(from neighbouring building)
scale 1:100

PROPOSED FINISHES	
Dormer Walls:	uPVC Cladding RAL colour: To Match Existing
Dormer Roof:	Trocal Finish
Drainage Goods:	uPVC, Colour to match existing
Windows / doors:	uPVC windows and doors - RAL colour: To Match Existing

0 1 5m

0 1 5m

Notes:
This drawing is for planning purposes only.
Do **NOT** scale this drawing for construction purposes.

CLIENT:	Young Park					
PROJECT:	Retrospective Roof Extension at 115 Praed Street, Tyburnia, London, W2 1RL					
TITLE:	Proposed Elevations					
DATE:	SCALE:	SIZE:	DRAWN BY:	PLANNER:	DRAWING STATUS:	Version:
Nov 2023	1:100	A2	MM	Silas	Planning	V01

