

Do not scale off this drawing. Work to figured dimensions any discrepancy to be reported to the Architects. Refer to larger scale drawings where available.

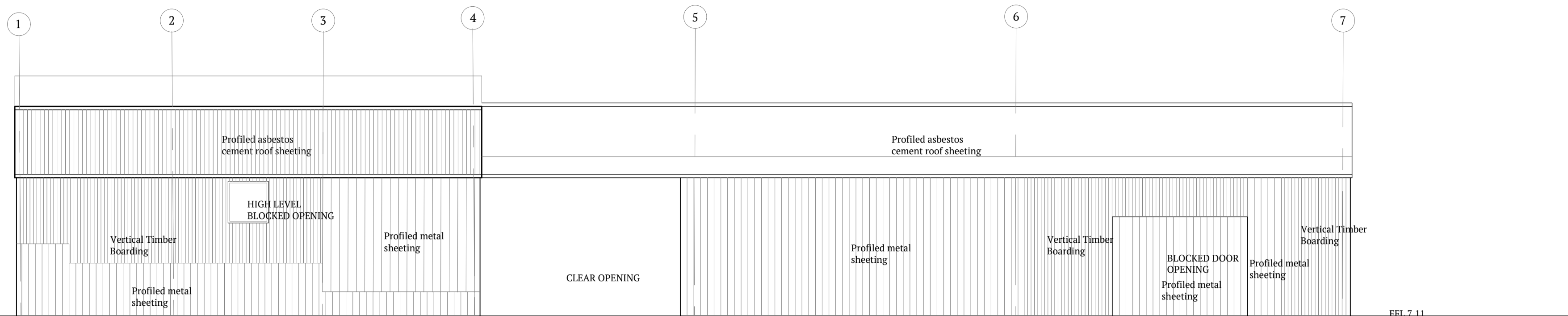

BUILDING B - SOUTH ELEVATION - EXISTING  
1:100

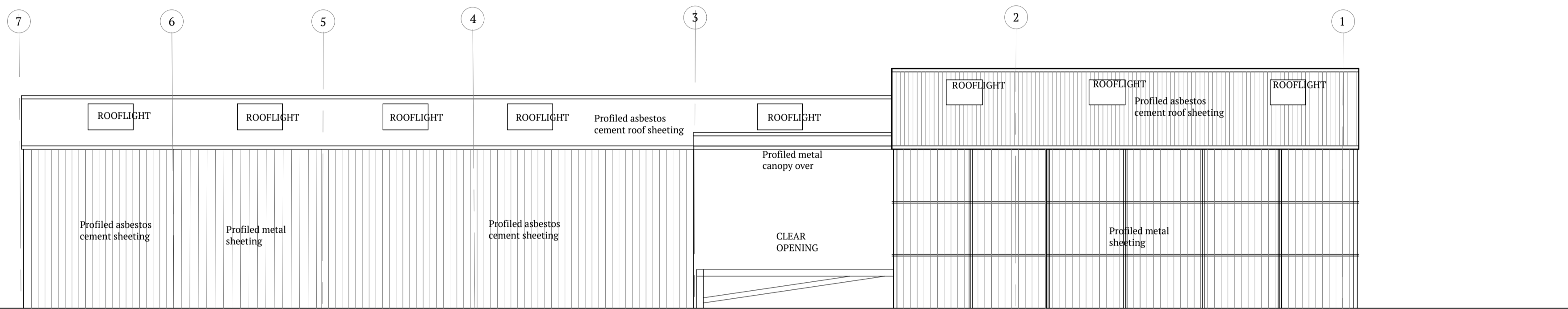

BUILDING B - NORTH ELEVATION - EXISTING  
1:100

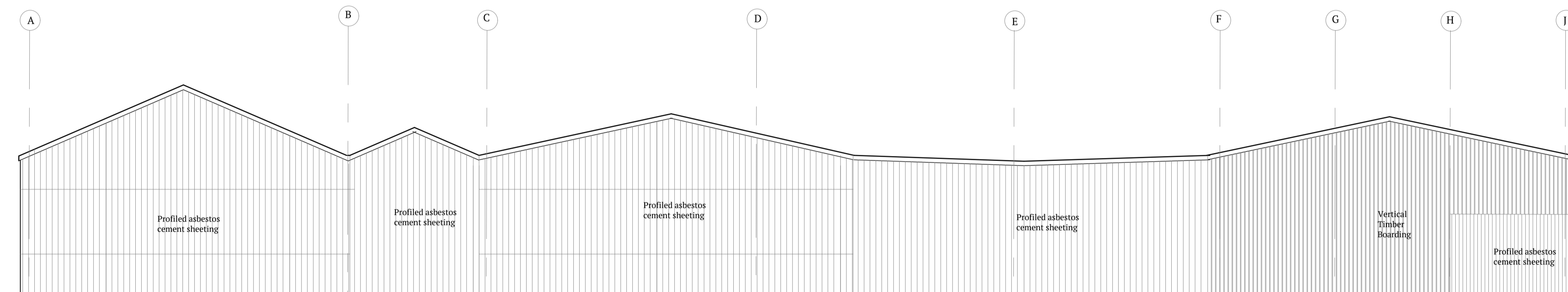

BUILDING B - WEST ELEVATION - EXISTING  
1:100

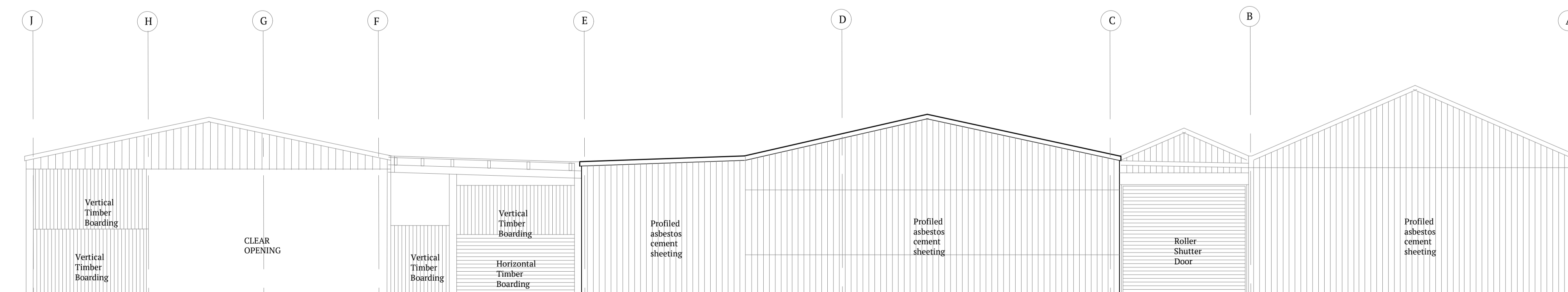

BUILDING B - EAST ELEVATION - EXISTING  
1:100

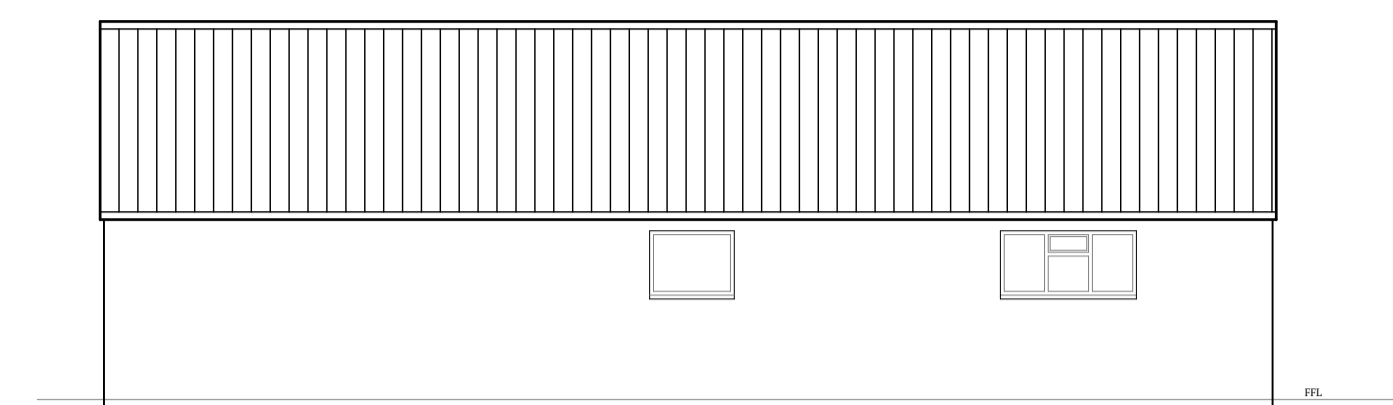
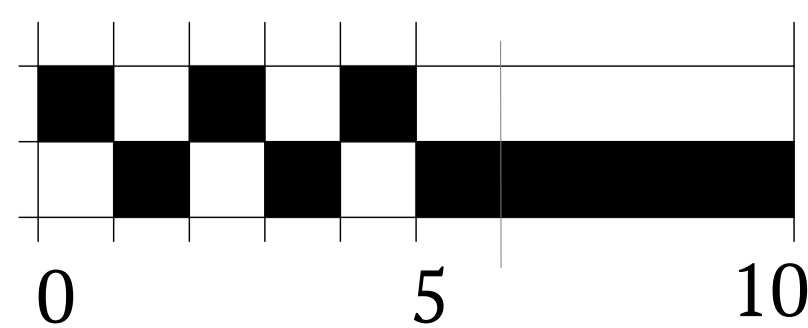

BUILDING A - NORTH ELEVATION - EXISTING  
1:100

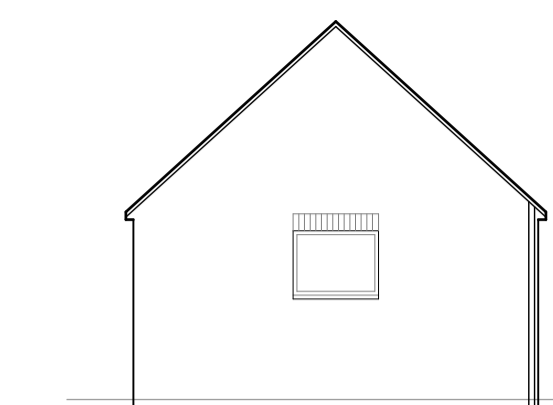

BUILDING A - EAST ELEVATION - EXISTING  
1:100

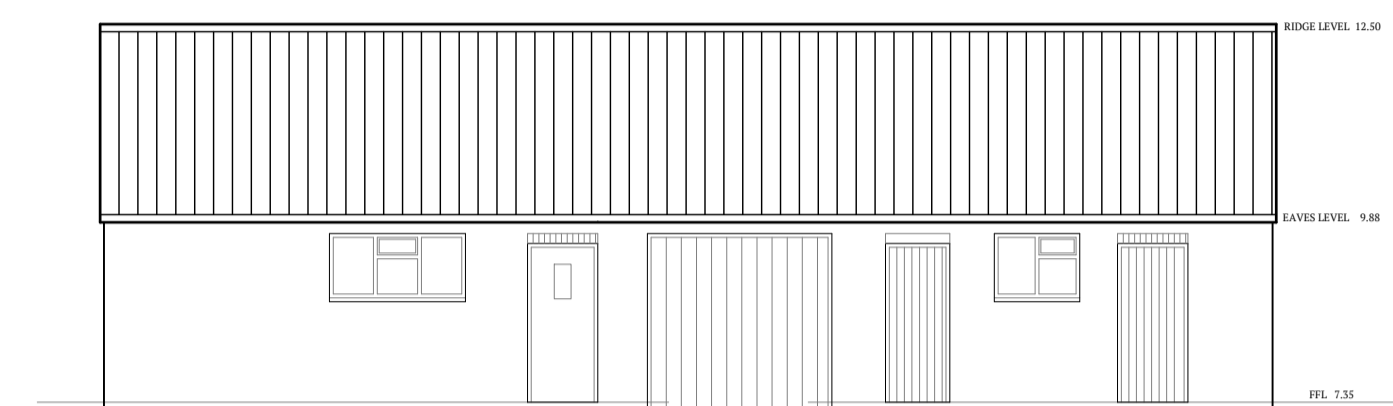

BUILDING A - SOUTH ELEVATION - EXISTING  
1:100

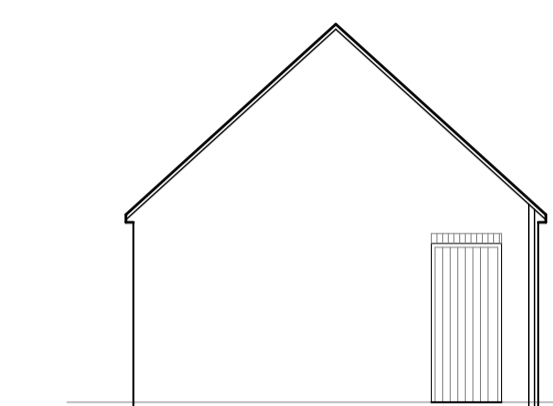

BUILDING A - WEST ELEVATION - EXISTING  
1:100

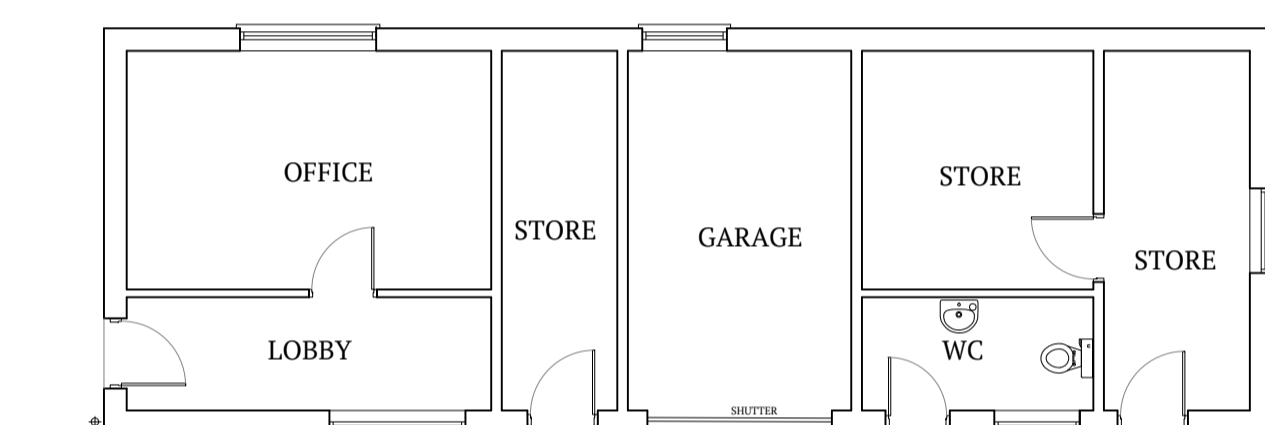

BUILDING A - FLOOR PLAN - EXISTING  
1:100

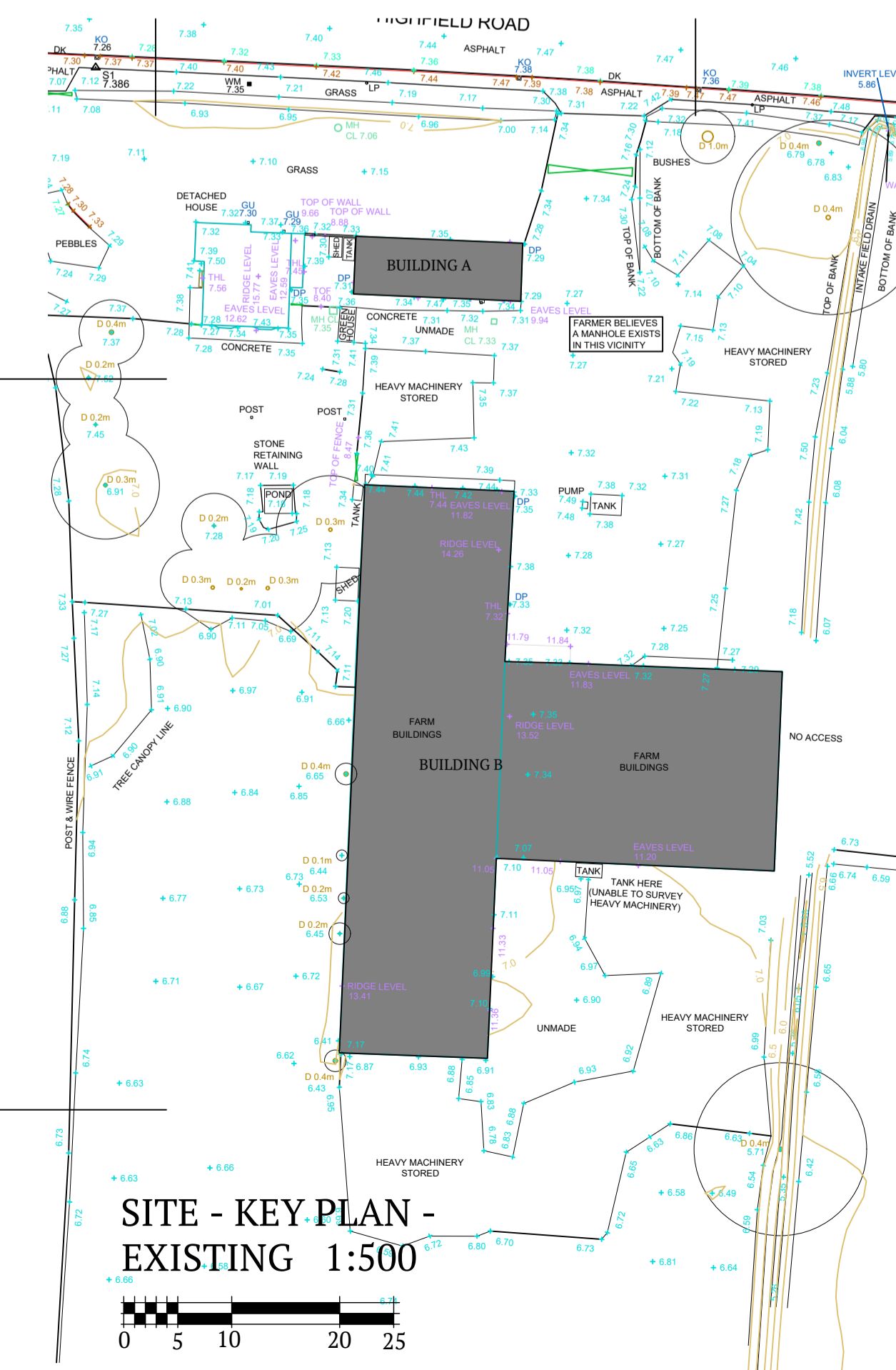
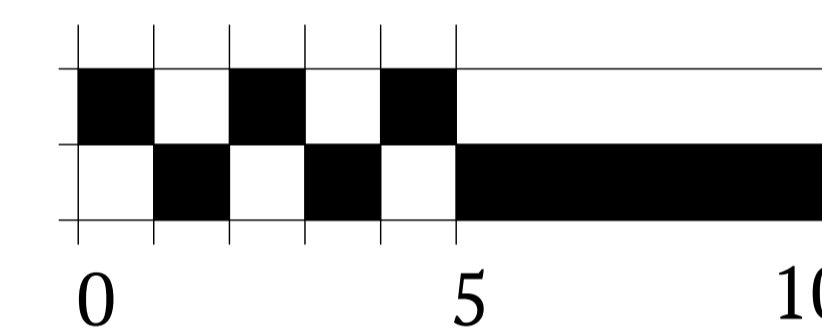

SITE - KEY PLAN - EXISTING  
1:500

Rev | By | Date | Revision Note

Pearce Bottomley LLP

10 High Street  
Tadcaster  
LS24 9AT

T: 0115 281 2000  
E: pbp@pbarchitects.co.uk  
W: www.pbarchitects.co.uk

Client  
Holly Tree Farm, Harlthorpe, Selby,  
North Yorkshire, YO8 6DW

Project  
HIGHFIELD ROAD - BUBWITH  
HOUSING DEVELOPMENT

Drawing Title  
FLOOR PLANS & ELEVATIONS - AS EXISTING

Status	Scale	Drawn	Checked	Date
PLANNING	varies@A1	RTA	RTA	JULY 2023
Proj. Ref.	Drawing Number	Revision		
5757	00-11	P01		

