

EXISTING SITE PLAN

KEY		
SCALE 1:100 @A3		
B		
A		
Rev.	Description	Init.
<b>CLIENT</b>		
Mr Gurdip Singh Sanghera		
<b>PROJECT TITLE</b>		
Proposed Double Storey Side Extension & Alterations To Fenestration		
<b>SITE ADDRESS</b>		
2 Badminton Road, Maidenhead, SL6 4QT		
BRICKS AND MORTAR DESIGNS 52 ALLENDALE AVENUE, SOUTHALL, UB1 2SW Mobile: 07956 959418 Email: plans@bandmdesigns.com website www.bandmdesigns.com		
<small>All dimensions must be checked on site before commencing work. Do not scale from these drawings.            Any deviations from plans or structural alterations are to be notified immediately.            Any building works undertaken before all necessary Local Authority approvals have been obtained are at clients own risk.            Any revised drawing or additional structural designs required after Local Authority approvals have been gained will form an additional cost to the client.</small>		
PLANNING ISSUE		

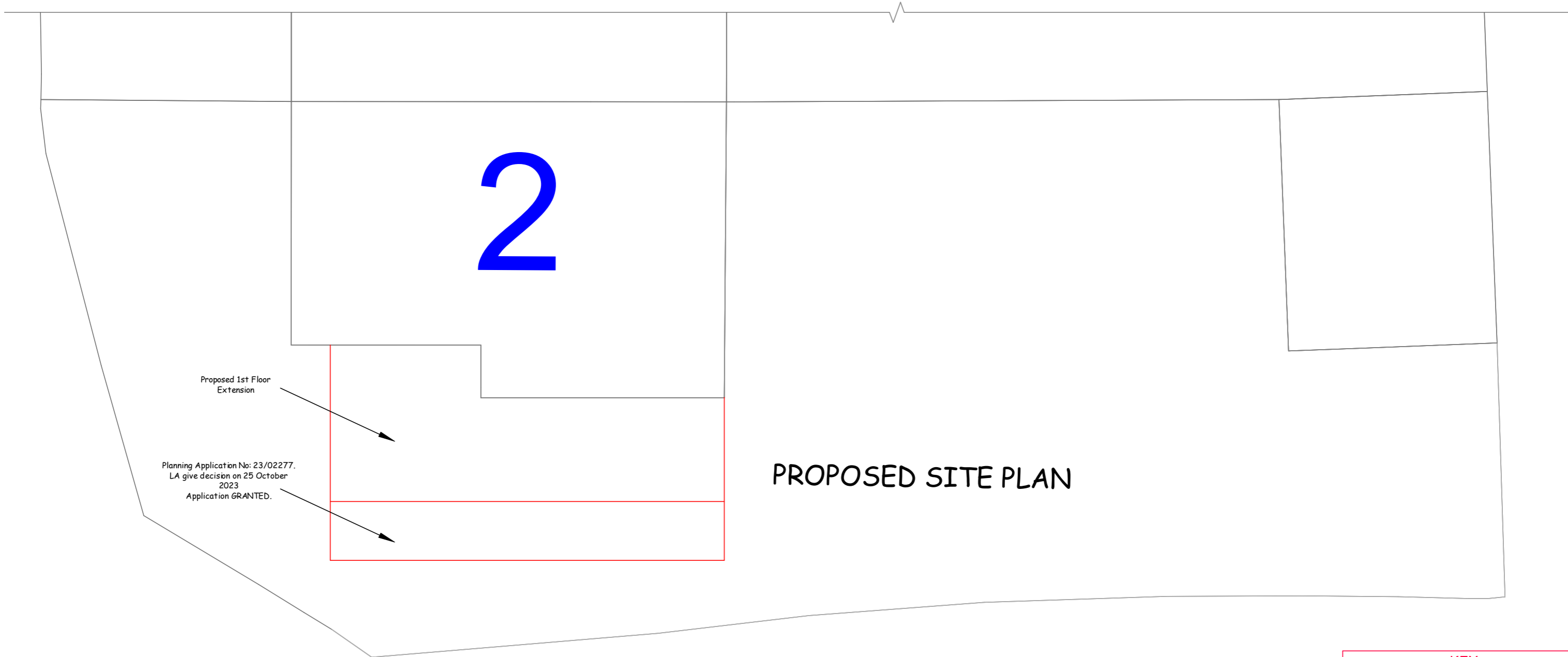

PROPOSED SITE PLAN

Proposed 1st Floor Extension

Planning Application No: 23/02277.  
LA give decision on 25 October 2023  
Application GRANTED.

KEY		
SCALE 1:100 @A3		
B		
A		
Rev	Description	Init.
<b>CLIENT</b>		
Mr Gurdip Singh Sanghera		
<b>PROJECT TITLE</b>		
Proposed Double Storey Side Extension & Alterations To Fenestration		
<b>SITE ADDRESS</b>		
2 Badminton Road, Maidenhead, SL6 4QT		
BRICKS AND MORTAR DESIGNS 52 ALLENDALE AVENUE, SOUTHALL, UB1 2SW Mobile: 07956 959418 Email: plans@bandmdesigns.com website www.bandmdesigns.com		
<small>All dimensions must be checked on site before commencing work. Do not scale from these drawings.            Any deviations from plans or structural alterations are to be notified immediately.            Any building works undertaken before all necessary Local Authority approvals have been obtained are at clients own risk.            Any revised drawing or additional structural designs required after Local Authority approvals have been gained will form an additional cost to the client.</small>		
PLANNING ISSUE		



EXISTING FRONT ELEVATION

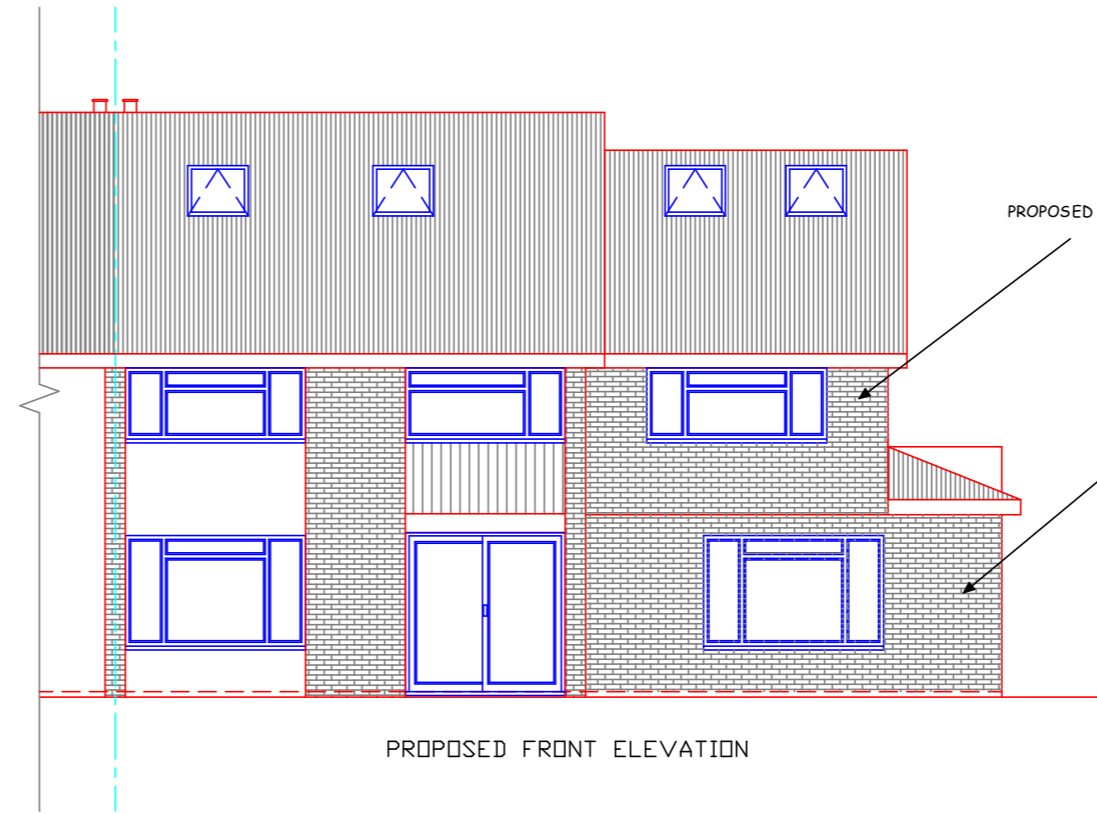

PROPOSED FRONT ELEVATION

PROPOSED EXTENSION

Planning Application No: 23/02277.  
LA give decision on 25 October  
2023  
Application GRANTED.

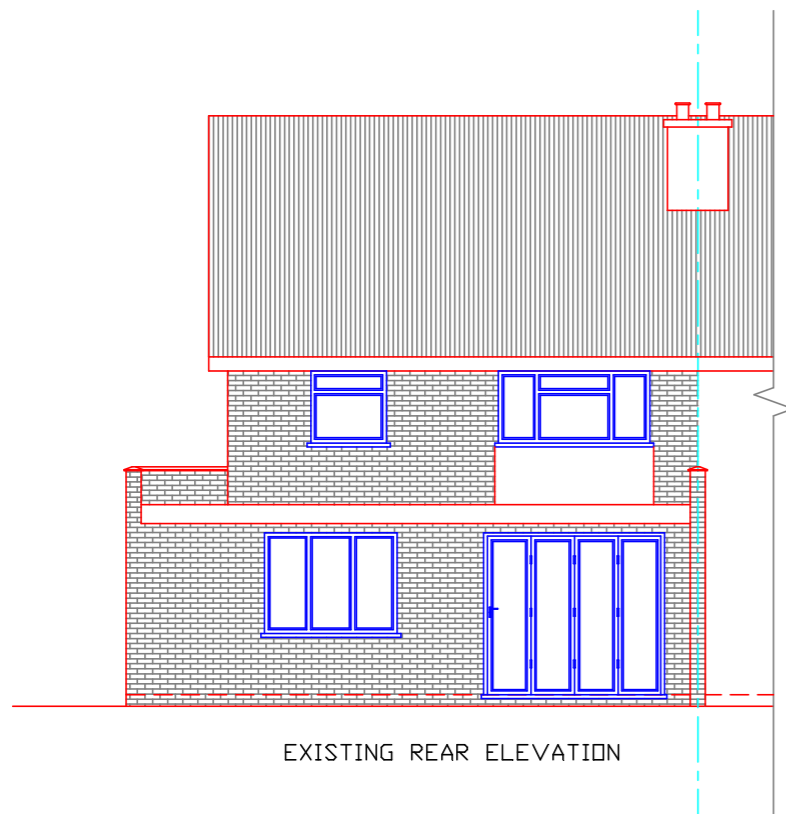

EXISTING REAR ELEVATION

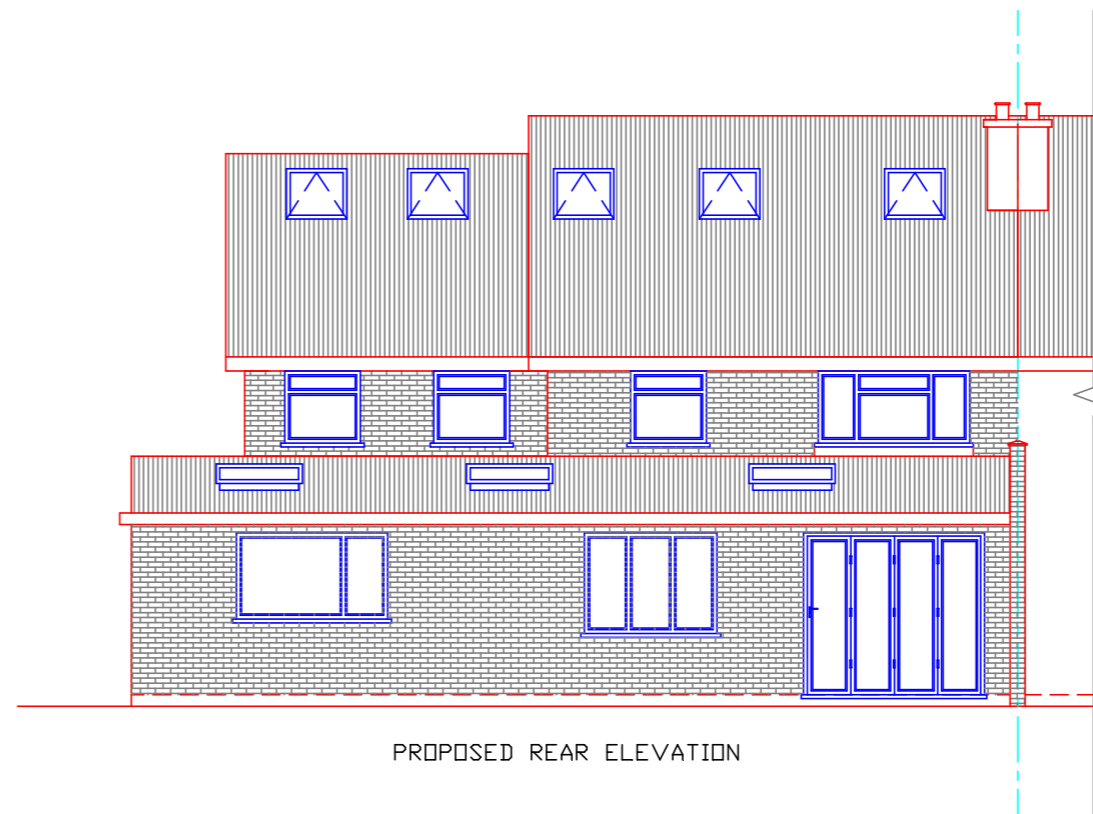

PROPOSED REAR ELEVATION

KEY		
SCALE 1:100 @A3		
B		
A		
Rev	Description	Init.
<b>CLIENT</b>		
Mr Gurdip Singh Sanghera		
<b>PROJECT TITLE</b>		
Proposed Double Storey Side Extension & Alterations To Fenestration		
<b>SITE ADDRESS</b>		
2 Badminton Road, Maidenhead, SL6 4QT		
BRICKS AND MORTAR DESIGNS 52 ALLENDALE AVENUE, SOUTHALL, UB1 2SW Mobile: 07956 959418 Email: plans@bandmdesigns.com website: www.bandmdesigns.com		
<small>All dimensions must be checked on site before commencing work. Do not scale from these drawings. Any deviations from plans or structural alterations are to be notified immediately. Any building works undertaken before all necessary Local Authority approvals have been obtained are at clients own risk. Any revised drawing or additional structural designs required after Local Authority approvals have been gained will form an additional cost to the client.</small>		
<b>PLANNING ISSUE</b>		

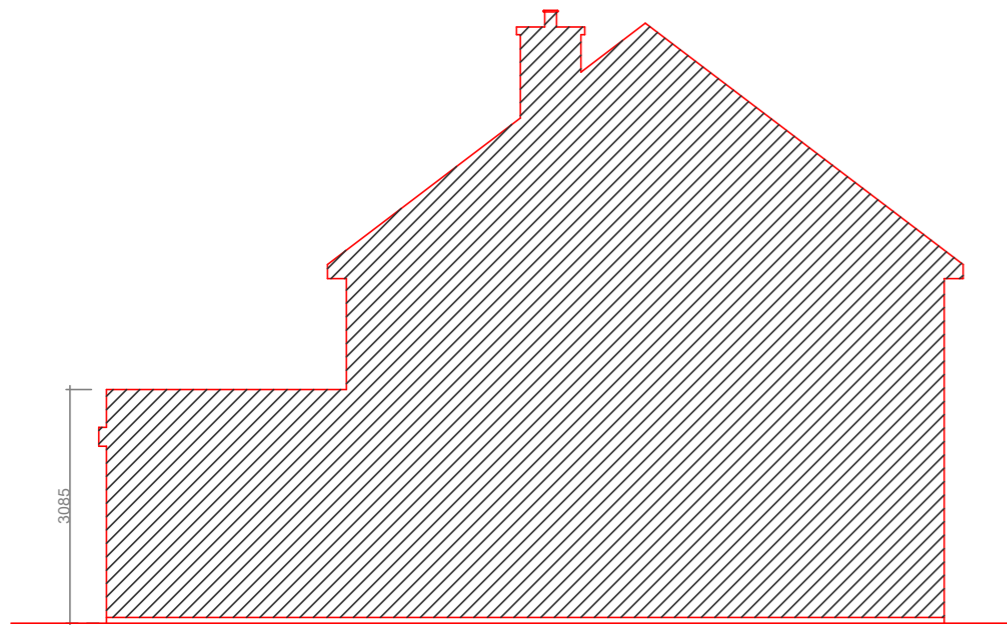

EXISTING LEFT SIDE ELEVATION

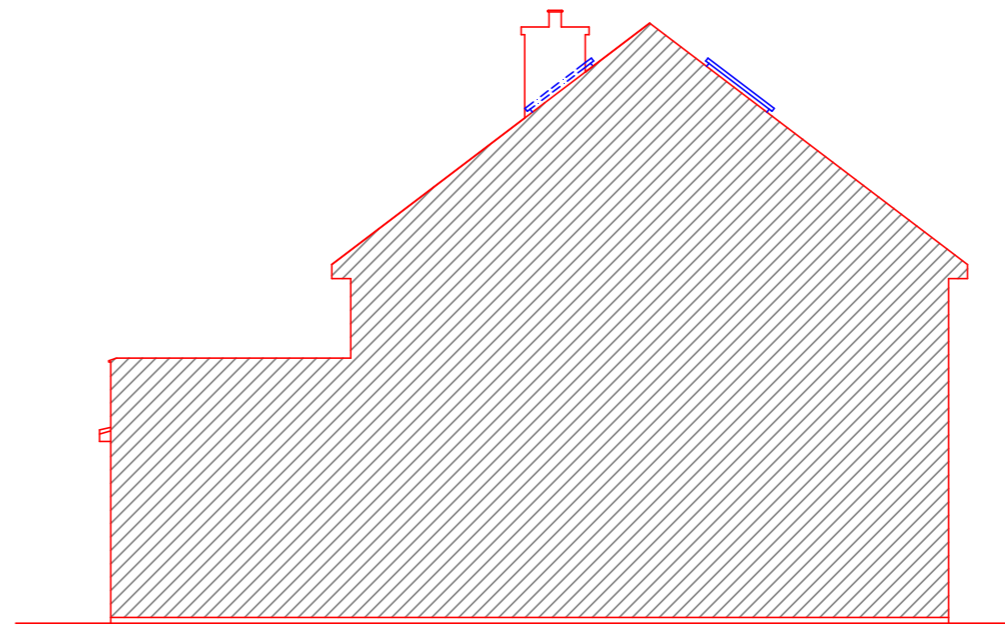

PROPOSED LEFT SIDE ELEVATION

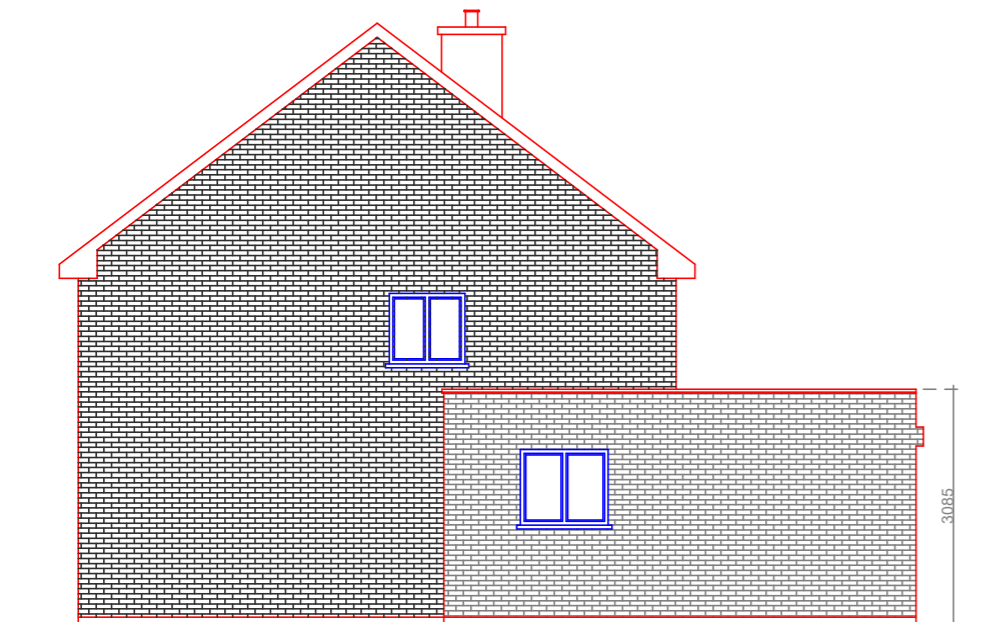

EXISTING RIGHT SIDE ELEVATION

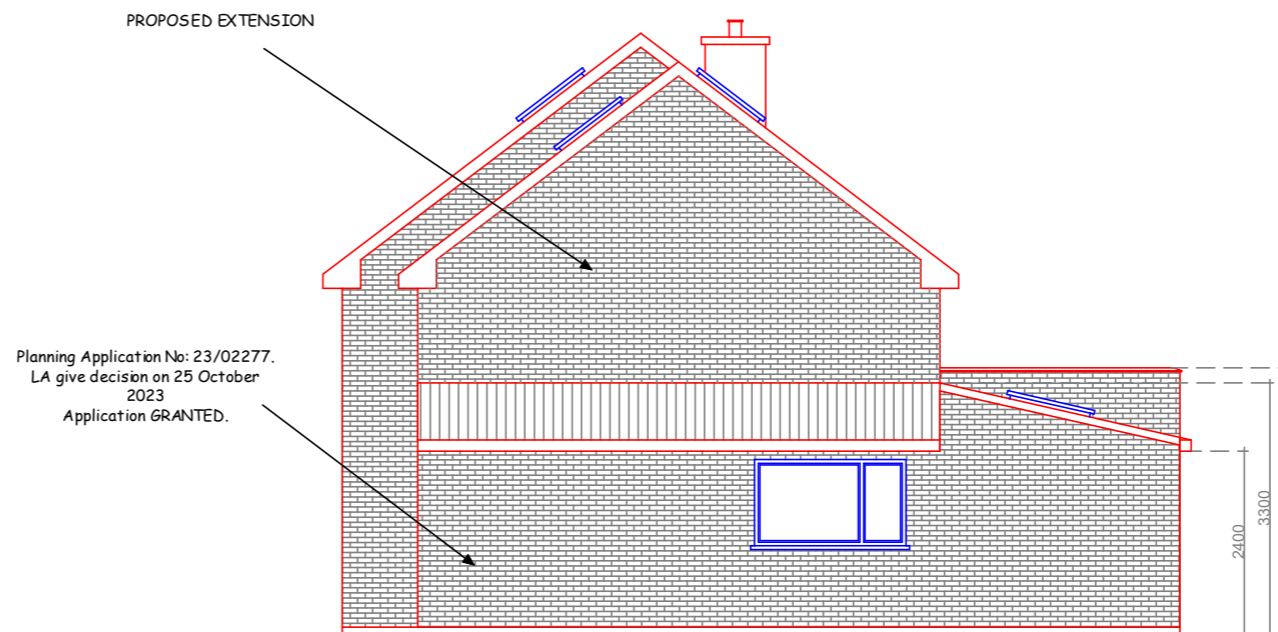

PROPOSED RIGHT SIDE ELEVATION

KEY		
SCALE 1:100 @A3		
B		
A		
Rev	Description	Init.
<b>CLIENT</b>		
Mr Gurdip Singh Sanghera		
<b>PROJECT TITLE</b>		
Proposed Double Storey Side Extension & Alterations To Fenestration		
<b>SITE ADDRESS</b>		
2 Badminton Road, Maidenhead, SL6 4QT		
BRICKS AND MORTAR DESIGNS		
52 ALLENDALE AVENUE, SOUTHALL, UB1 2SW		
Mobile: 07956 959418		
Email: plans@bandmdesigns.com		
website: www.bandmdesigns.com		
<small>All dimensions must be checked on site before commencing work. Do not scale from these drawings.            Any deviations from plans or structural alterations are to be notified immediately.            Any building works undertaken before all necessary Local Authority approvals have been obtained are at clients own risk.            Any revised drawing or additional structural designs required after Local Authority approvals have been gained will form an additional cost to the client.</small>		
<b>PLANNING ISSUE</b>		

## 2 Badminton Road - Drawing No. 04

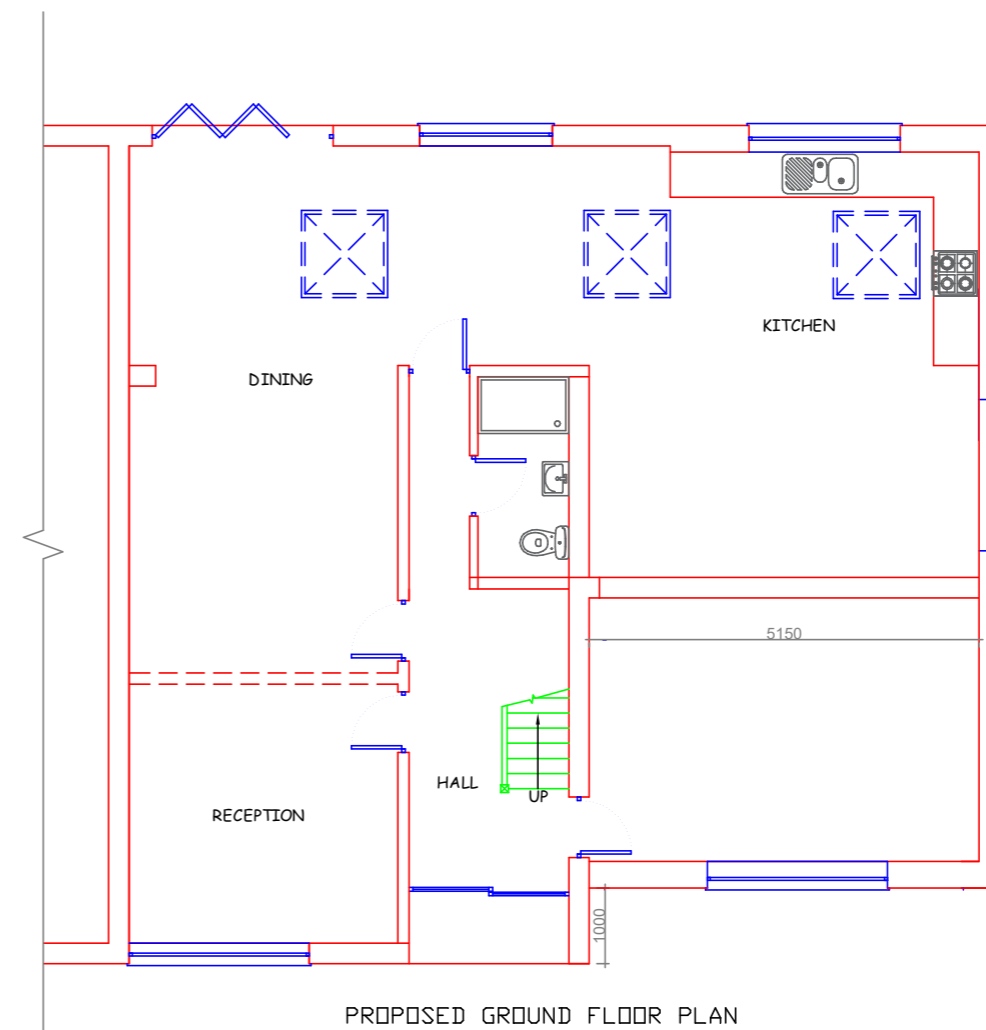
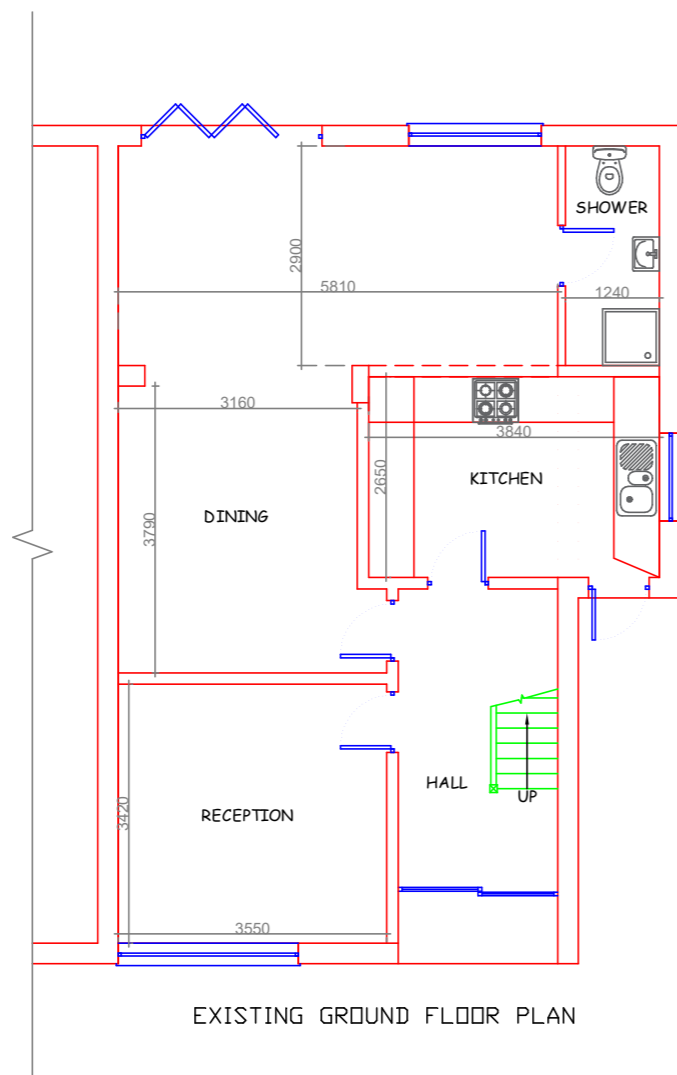

KEY		
SCALE 1:100 @A3		
B		
A		
Rev.	Description	Init.
<b>CLIENT</b>		
Mr Gurdip Singh Sanghera		
<b>PROJECT TITLE</b>		
Proposed Double Storey Side Extension & Alterations To Fenestration		
<b>SITE ADDRESS</b>		
2 Badminton Road, Maidenhead, SL6 4QT		
BRICKS AND MORTAR DESIGNS 52 ALLENDALE AVENUE, SOUTHALL, UB1 2SW Mobile: 07956 959418 Email: plans@bandmdesigns.com website www.bandmdesigns.com		
<small>All dimensions must be checked on site before commencing work. Do not scale from these drawings. Any deviations from plans or structural alterations are to be notified immediately. Any building works undertaken before all necessary Local Authority approvals have been obtained are at clients own risk. Any revised drawing or additional structural designs required after Local Authority approvals have been gained will form an additional cost to the client.</small>		
<b>PLANNING ISSUE</b>		

## 2 Badminton Road - Drawing No. 05

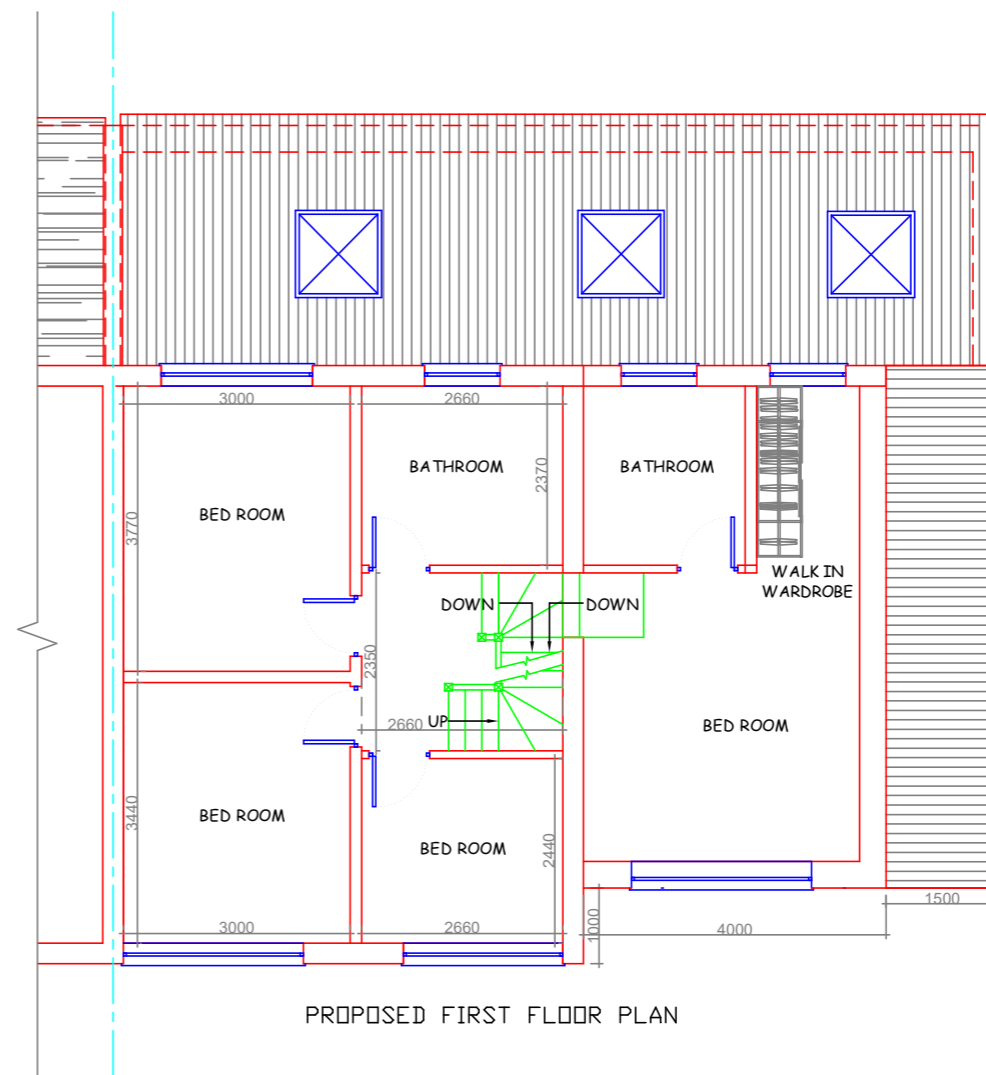
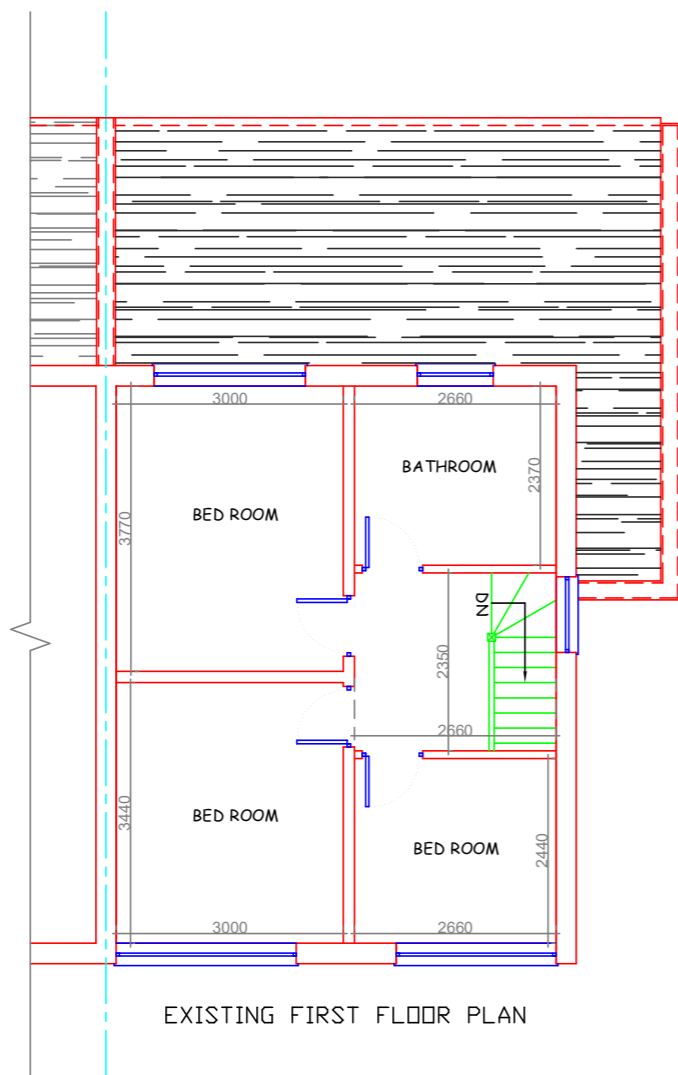

KEY		
SCALE 1:100 @A3		
B		
A		
Rev.	Description	Init.
<b>CLIENT</b>		
Mr Gurdip Singh Sanghera		
<b>PROJECT TITLE</b>		
Proposed Double Storey Side Extension & Alterations To Fenestration		
<b>SITE ADDRESS</b>		
2 Badminton Road, Maidenhead, SL6 4QT		
BRICKS AND MORTAR DESIGNS 52 ALLENDALE AVENUE, SOUTHALL, UB1 2SW Mobile: 07956 959418 Email: plans@bandmdesigns.com website: www.bandmdesigns.com		
<small>All dimensions must be checked on site before commencing work. Do not scale from these drawings. Any deviations from plans or structural alterations are to be notified immediately. Any building works undertaken before all necessary Local Authority approvals have been obtained are at clients own risk. Any revised drawing or additional structural designs required after Local Authority approvals have been gained will form an additional cost to the client.</small>		
<b>PLANNING ISSUE</b>		

## 2 Badminton Road - Drawing No. 06

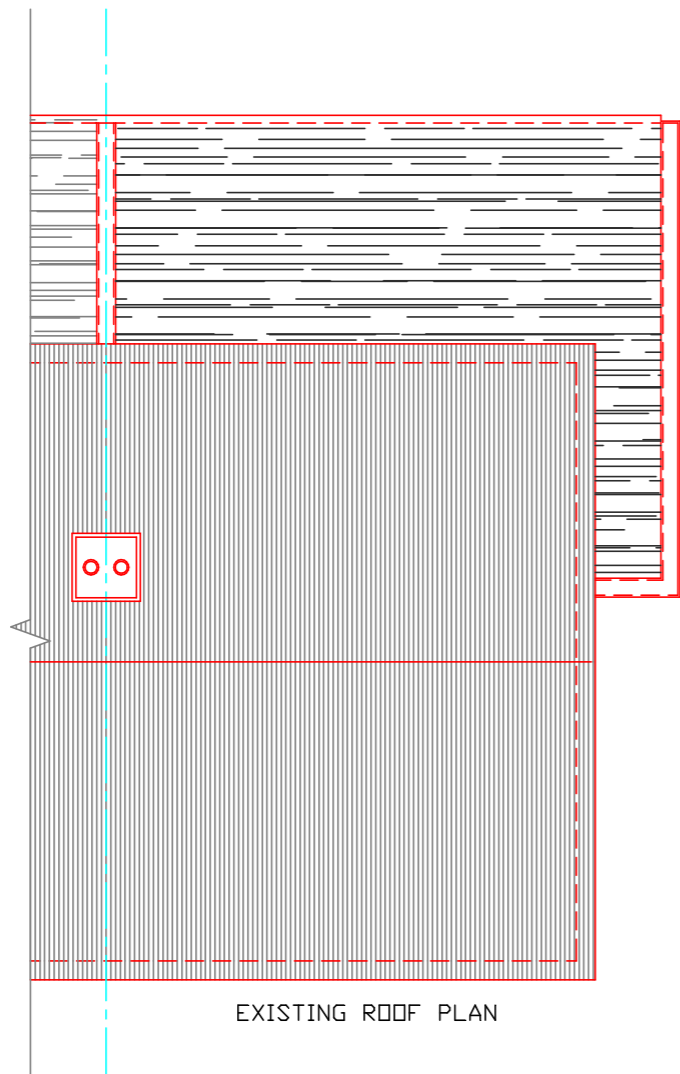

EXISTING ROOF PLAN

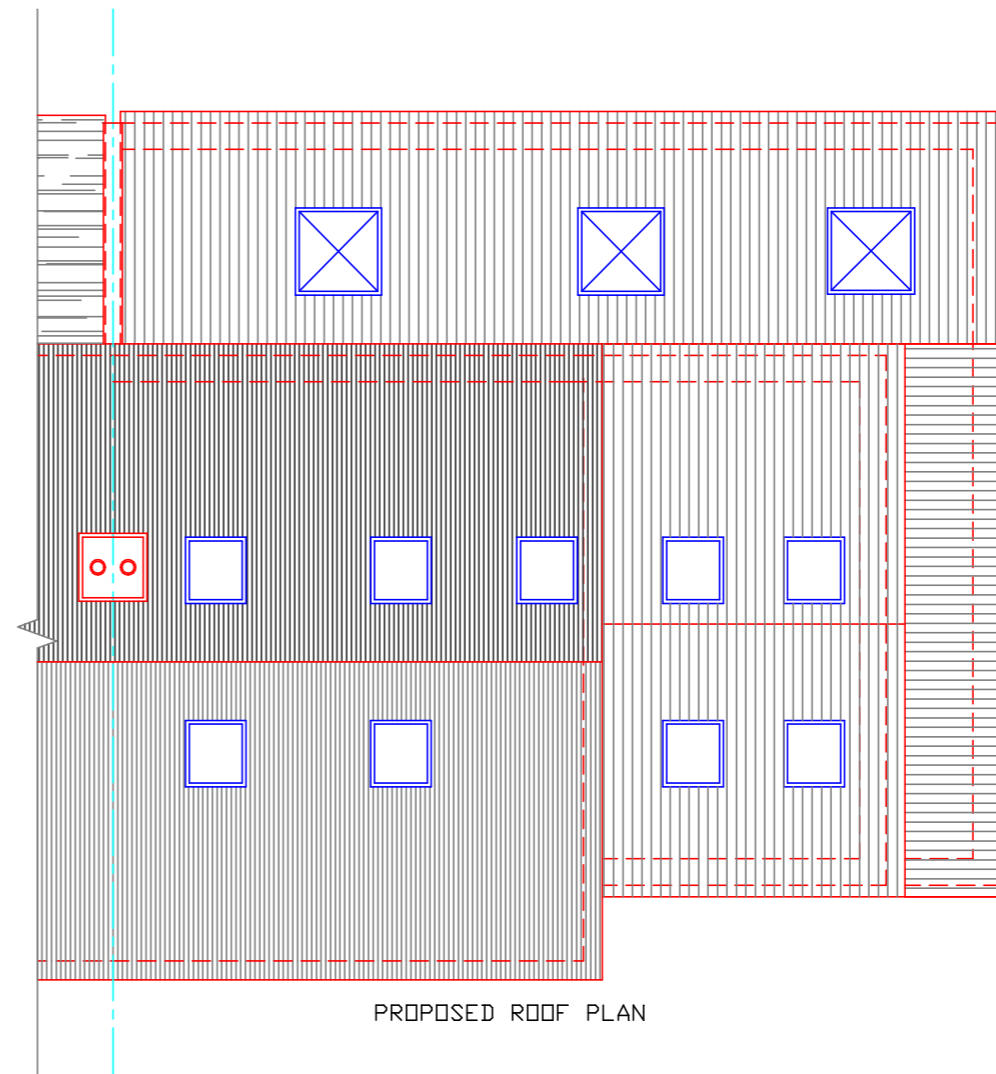

PROPOSED ROOF PLAN

KEY		
SCALE 1:100 @A3		
B		
A		
Rev.	Description	Init.
<b>CLIENT</b>		
Mr Gurdip Singh Sanghera		
<b>PROJECT TITLE</b>		
Proposed Double Storey Side Extension & Alterations To Fenestration		
<b>SITE ADDRESS</b>		
2 Badminton Road, Maidenhead, SL6 4QT		
BRICKS AND MORTAR DESIGNS 52 ALLENDALE AVENUE, SOUTHALL, UB1 2SW Mobile: 07956 959418 Email: plans@bandmdesigns.com website www.bandmdesigns.com		
<small>All dimensions must be checked on site before commencing work. Do not scale from these drawings.            Any deviations from plans or structural alterations are to be notified immediately.            Any building works undertaken before all necessary Local Authority approvals have been obtained are at clients own risk.            Any revised drawing or additional structural designs required after Local Authority approvals have been gained will form an additional cost to the client.</small>		
<b>PLANNING ISSUE</b>		