

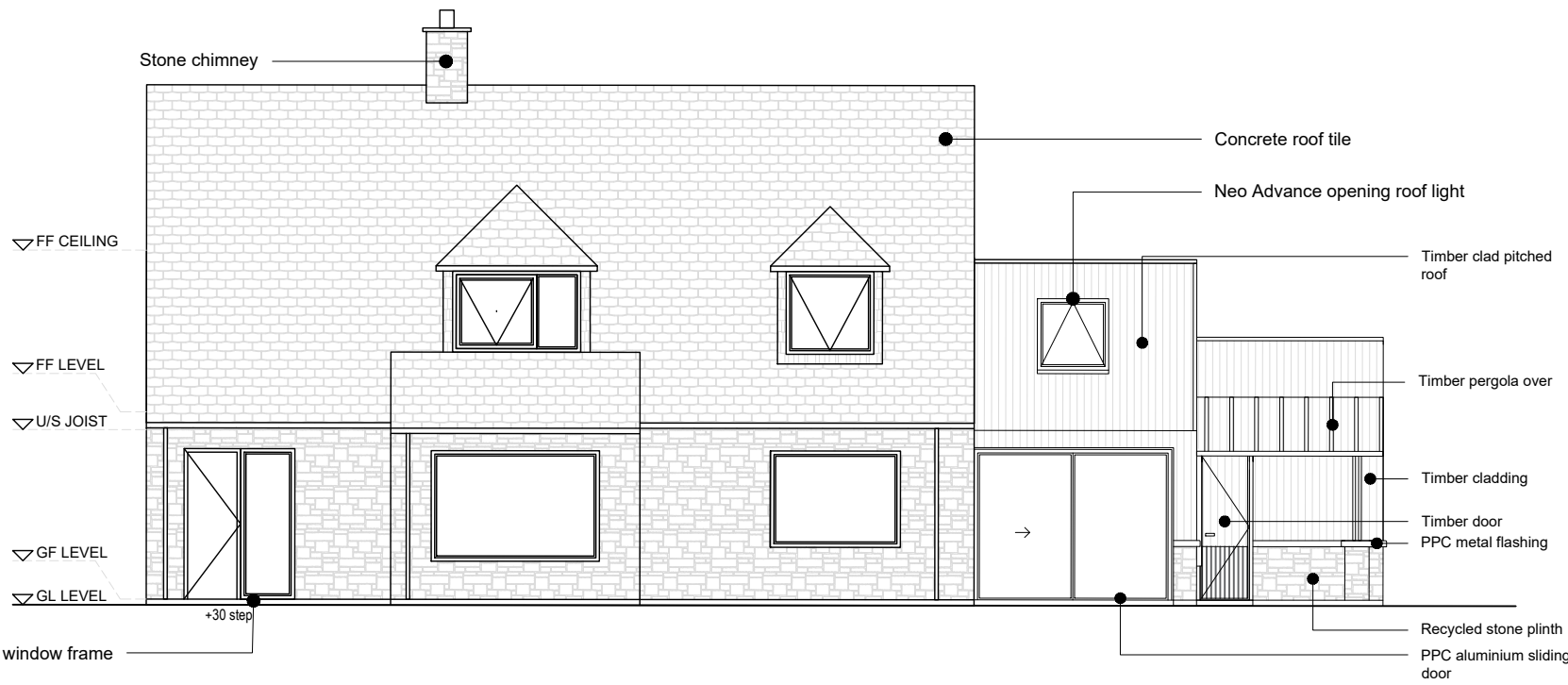

NORTH WEST ELEVATION - PROPOSED

SCALE 1:100

PROPOSED MATERIALS



SOUTH EAST ELEVATION - PROPOSED

SCALE 1:100

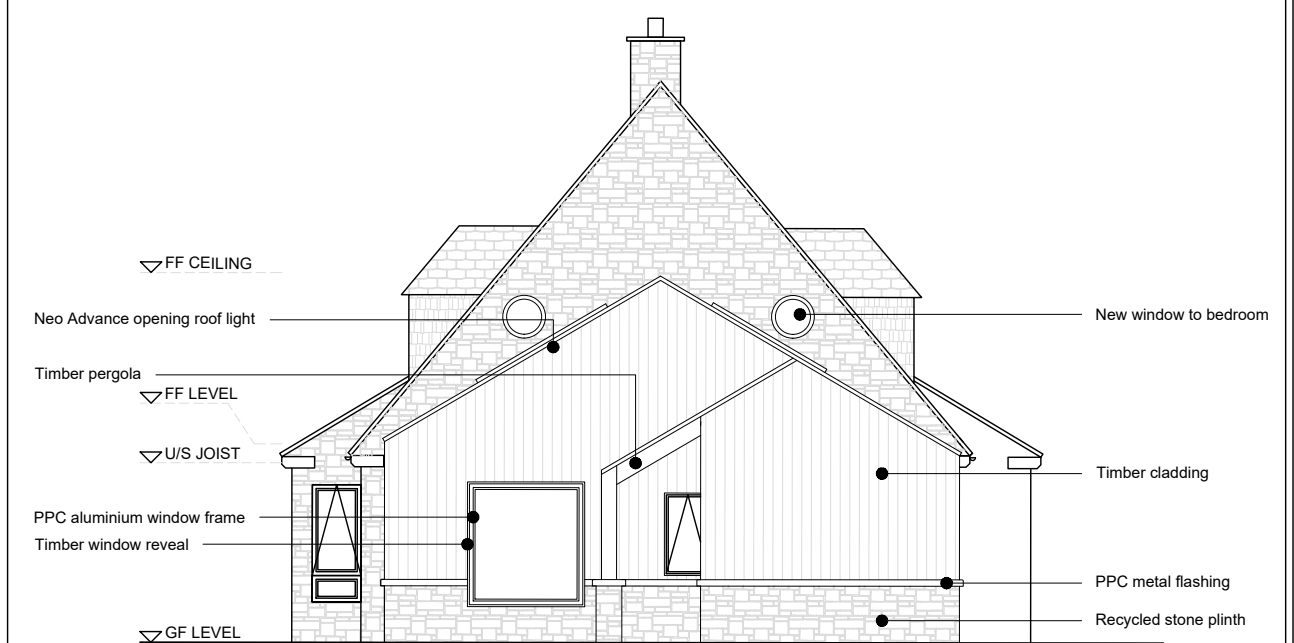

NORTH EAST ELEVATION - PROPOSED

SCALE 1:100

PROJECT	Dormer Cottage, Coates Side Extension		
DRAWING	Elevations Proposed	DRAWING NO. 022	REV. B
DATE	27.01.23	SCALE 1:100 @ A3	DRAWN TH CHECKED MC

VARIATION OF CONDITIONS

NOTE: The level of information in this drawing is issued for VARIATION OF CONDITIONS only. The information shown should not be used for any other purpose (such as building regulations, costing or construction) unless permission is expressly given by client/architect. To be read in conjunction with Civil and Structural and MEP information. Rights for party wall and rights of light lies with the client. A specialist measured survey has not been carried out on the site. All dimensions should be checked on site. Illustrated material subject to copyright

REVISIONS			
REV.	DR.	DATE:	DESCRIPTION:
A	MC	09.03.23	UPDATE TO EXTENSION ROOF
B	SL	31.07.23	ALL ELEVATIONS UPDATED
-	-	-	-

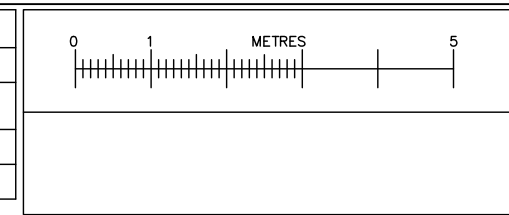

10 - 12 Gloucester Rd,
Third Floor,
Bristol,
BS7 8AE

Tel: 01173 634033
hello@cryerandcoe.co.uk
www.cryerandcoe.co.uk

Cryer&Coe architects