

1 ELEVATION  
Existing North-East Elevation SCALE 1:50

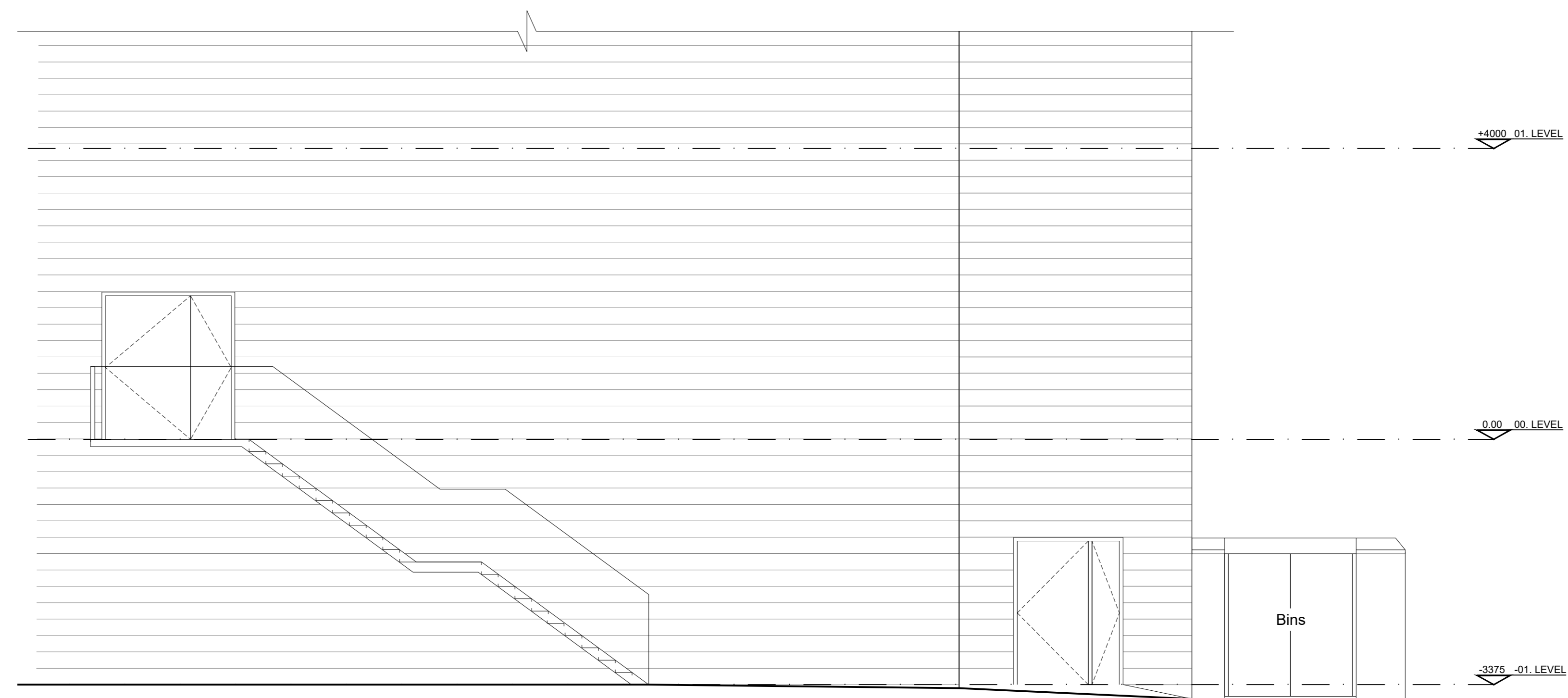

2 ELEVATION  
Existing South-East Elevation SCALE 1:50

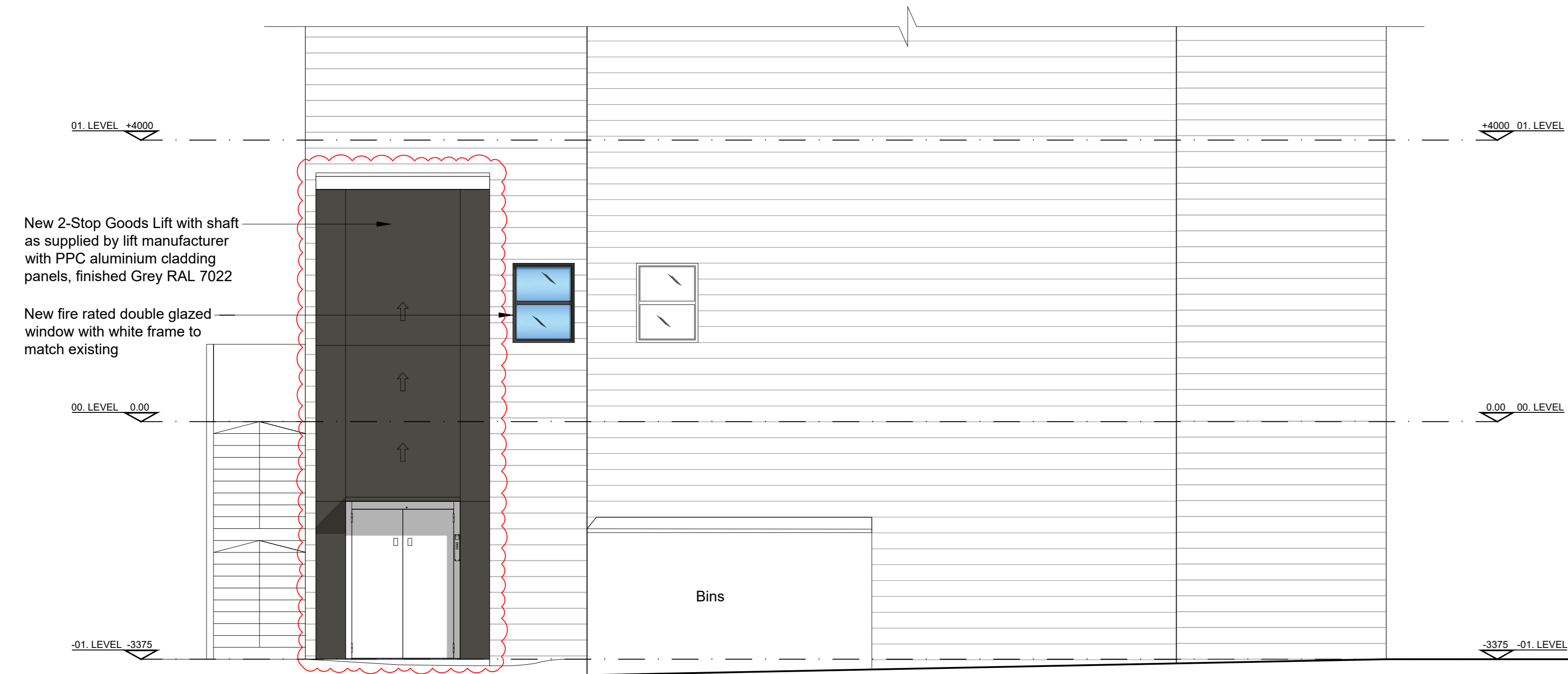

3 ELEVATION  
Proposed North-East Elevation SCALE 1:50

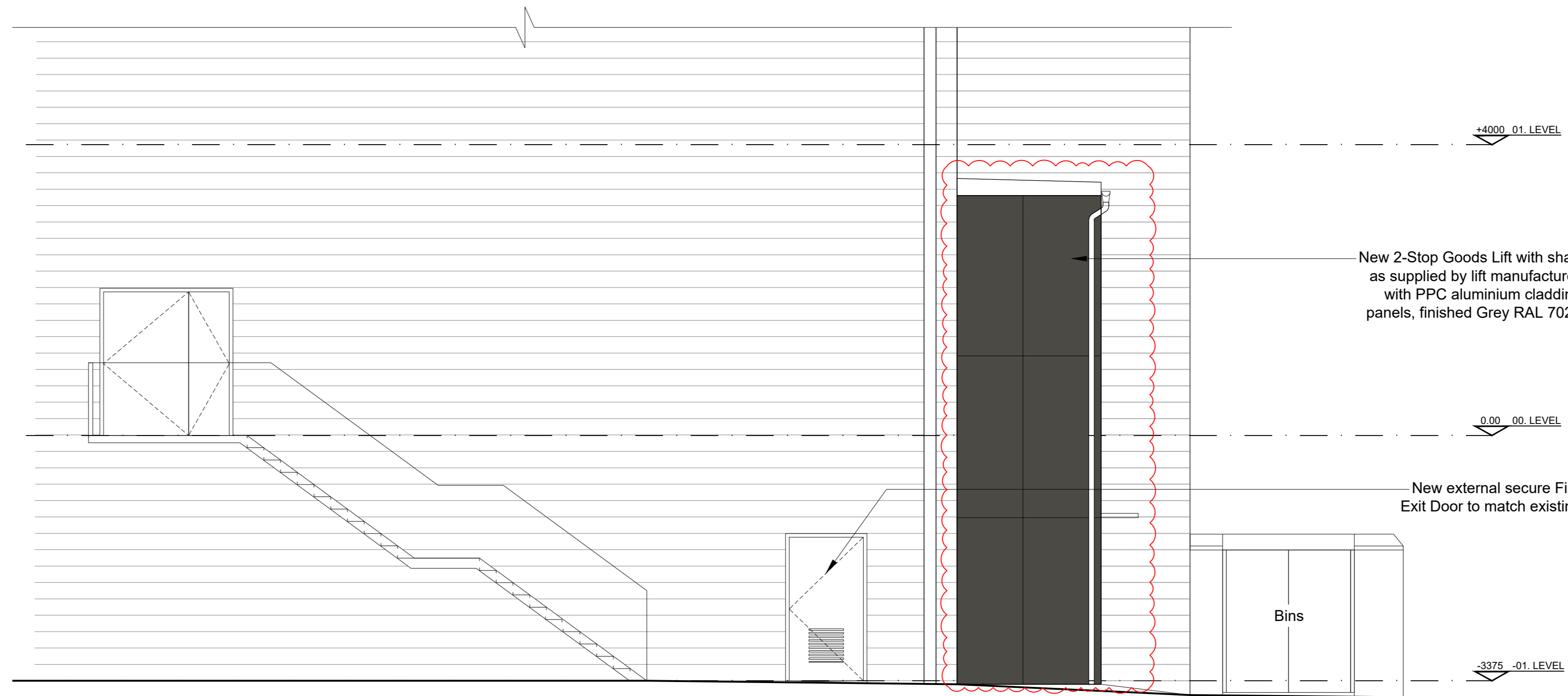

4 ELEVATION  
Proposed South-East Elevation SCALE 1:50

New 2-Stop Goods Lift with shaft as supplied by lift manufacturer with PPC aluminium cladding panels, finished Grey RAL 7022  
New fire rated double glazed window with white frame to match existing

New 2-Stop Goods Lift with shaft as supplied by lift manufacturer with PPC aluminium cladding panels, finished Grey RAL 7022

New external secure Fire Exit Door to match existing

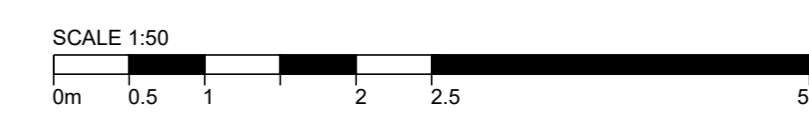

REV	DESCRIPTION	DR / CH	DATE
A	New aluminium cladding added to lift shaft	SEB/GF	20.12.23

NAME (P/M): CHRIS FLANAGAN DATE: OCT 2023

SIGNATURE: \_\_\_\_\_  
GENERAL NOTES:  
All works are to be undertaken in accordance with the Building Regulations and the relevant British Standards. All proprietary materials and products are to be used strictly in accordance with the manufacturer's recommendations. All dimensions to be checked on site prior to construction.

STORE ADDRESS: Unit 5, Aspects Leisure Park  
STORE NO: 2373

Bristol, BS15 9LA  
DRAWING TITLE: GA PLANS

Existing and Proposed Elevations  
Scale @ A0: 1:50  
Created on: OCTOBER 2023  
Drawn by: SEB  
Checked by: GF  
Purpose of Issue: FOR INFORMATION

OPEN architecture  
www.openarc.co.uk  
South Park T +44 01732 779580  
Savemore Road / TN13 1EB F +44 01732 741316  
Job Reference: 19509 Store Number: 2373 Drawing No: 05 Rev: A