

EXISTING 1ST FLOOR PLAN

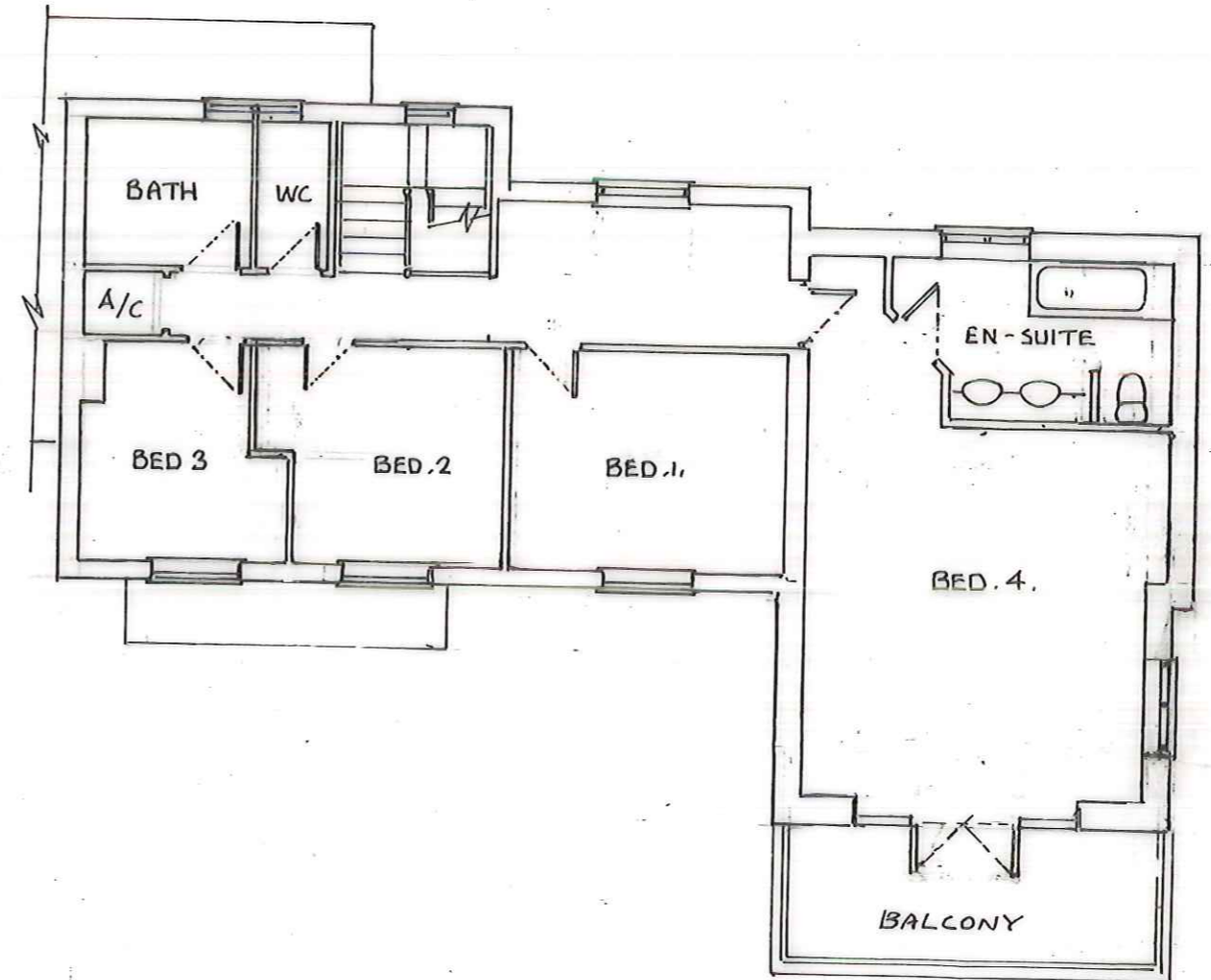

PROPOSED 1ST FLOOR PLAN

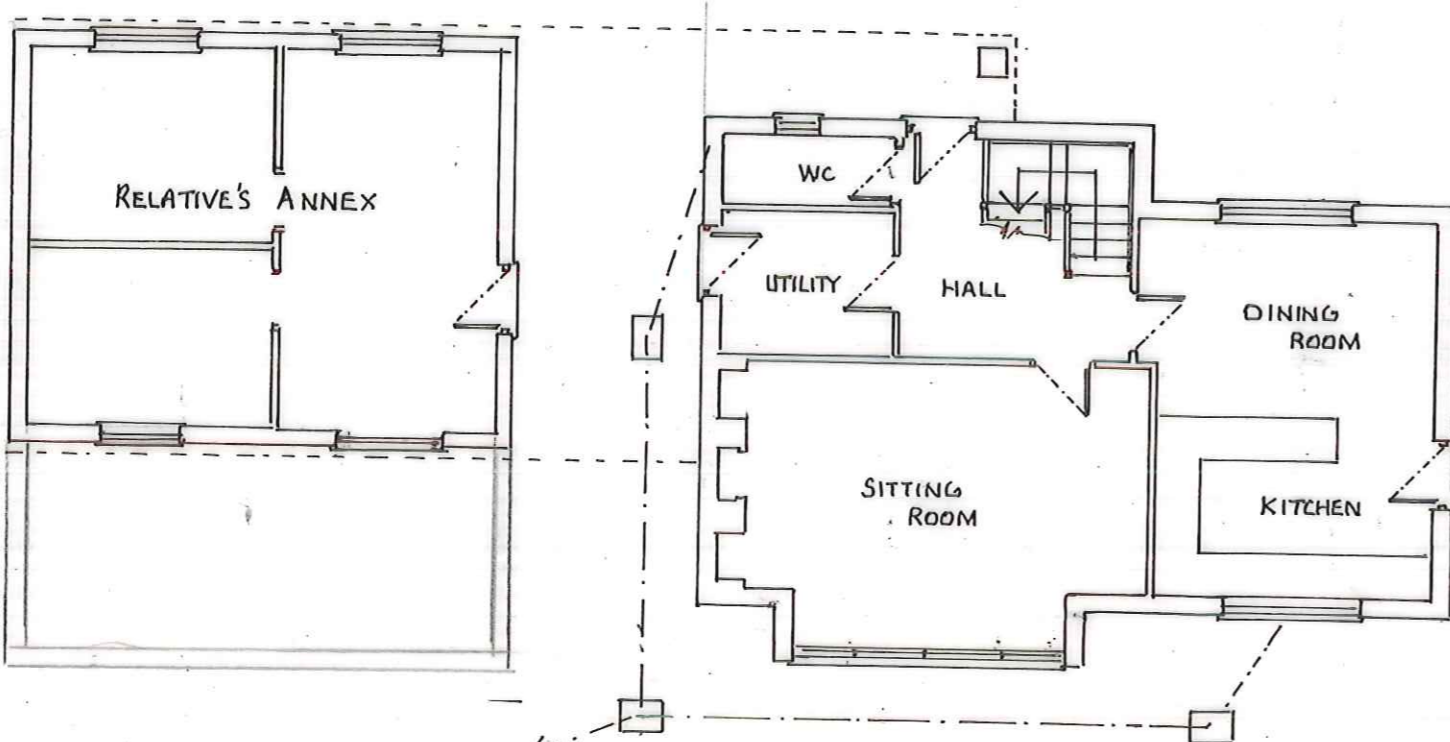

EXISTING GROUND FLR. PLAN

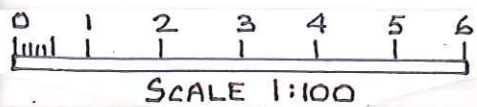

B R H 

Tel : 07764 255096

PROJECT **PROPOSED 2 STOREY EXTENSION AT:
COMMONMEAD HOUSE PORTWAY LN.
CHIPPING SODBURY S.GLOS BS37 6PZ**

CLIENT: **MR AND MRS. C. LUDLOW**

DATE **OCT 2022** NUMBER **4238/P3**
DRAWN **BRH**
SCALE **A1**