

EXISTING FRONT ELEVATION

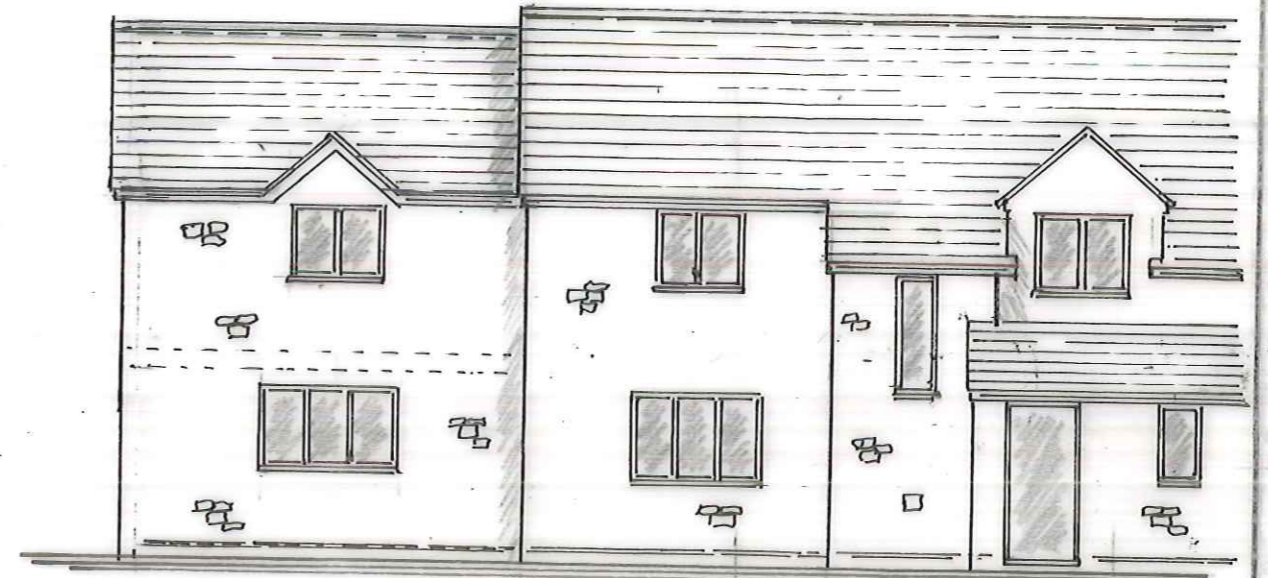

PROPOSED FRONT ELEVATION



EXISTING REAR ELEVATION

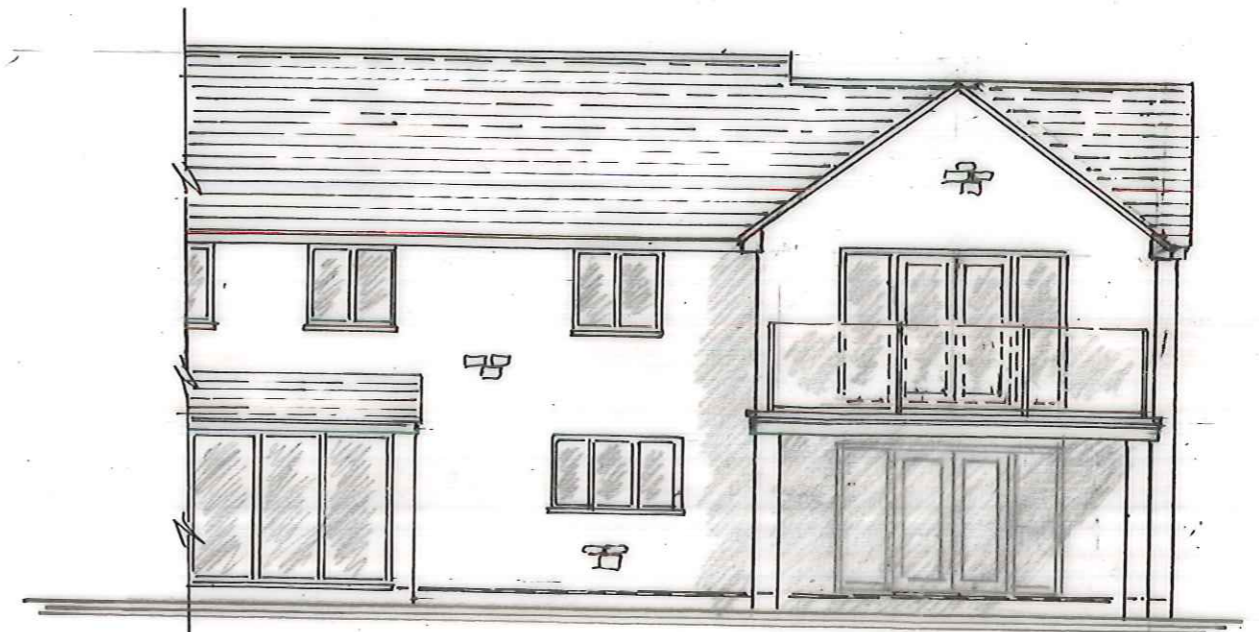

PROPOSED REAR ELEVATION

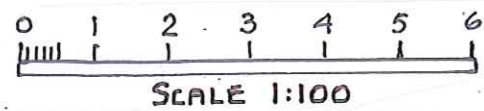

B R H 
 — Tel : 07764 255096 —

PROJECT **PROPOSED 2 STOREY EXTENSION**
 AT:- **COMMONMEAD HOUSE PORTWAY LN.**
CHIPPING SODBURY, S.GLOS BS37 6PZ

CLIENT: **MR & MRS. C. LUDLOW**

DATE **OCT. 2022** NUMBER **4238/PI**
 DRAWN **BAH**
 SCALE **1:100**

SHT. 1 of 5