

EXISTING WEST ELEVATION

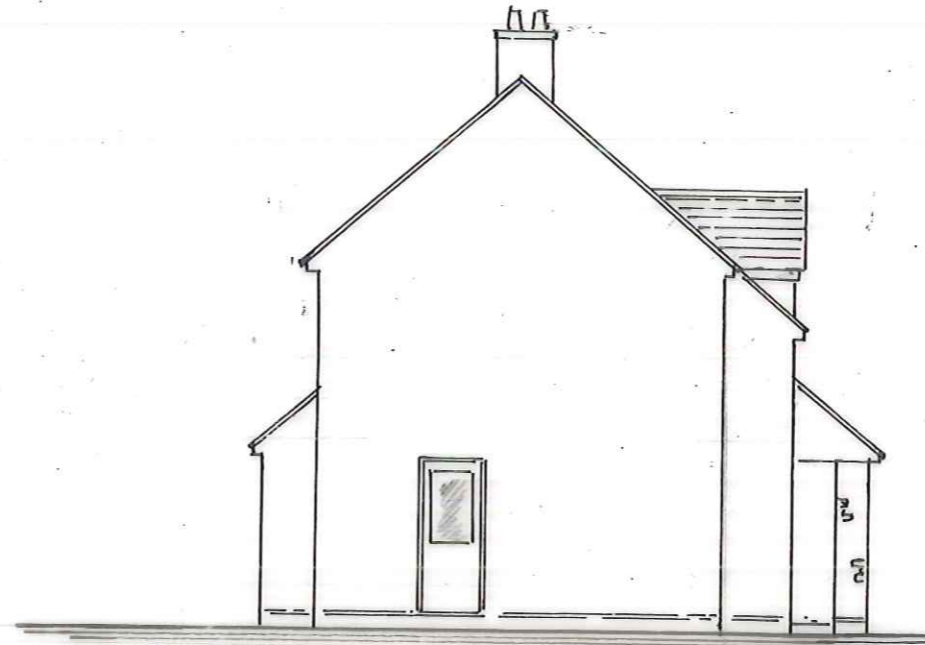

EXISTING EAST ELEVATION

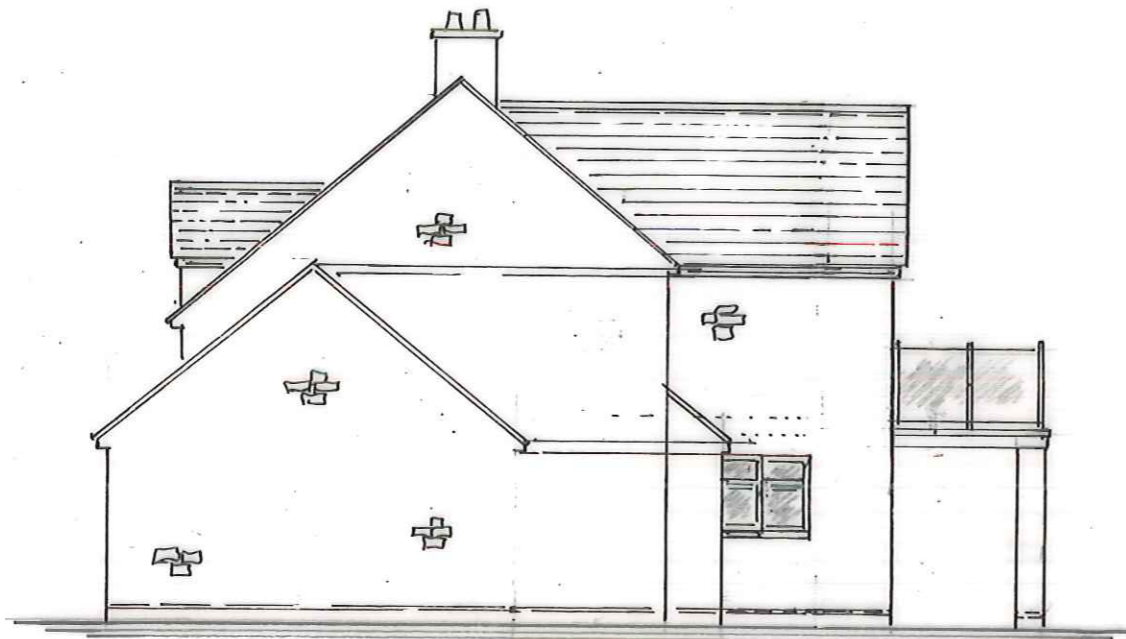

PROPOSED WEST ELEVATION

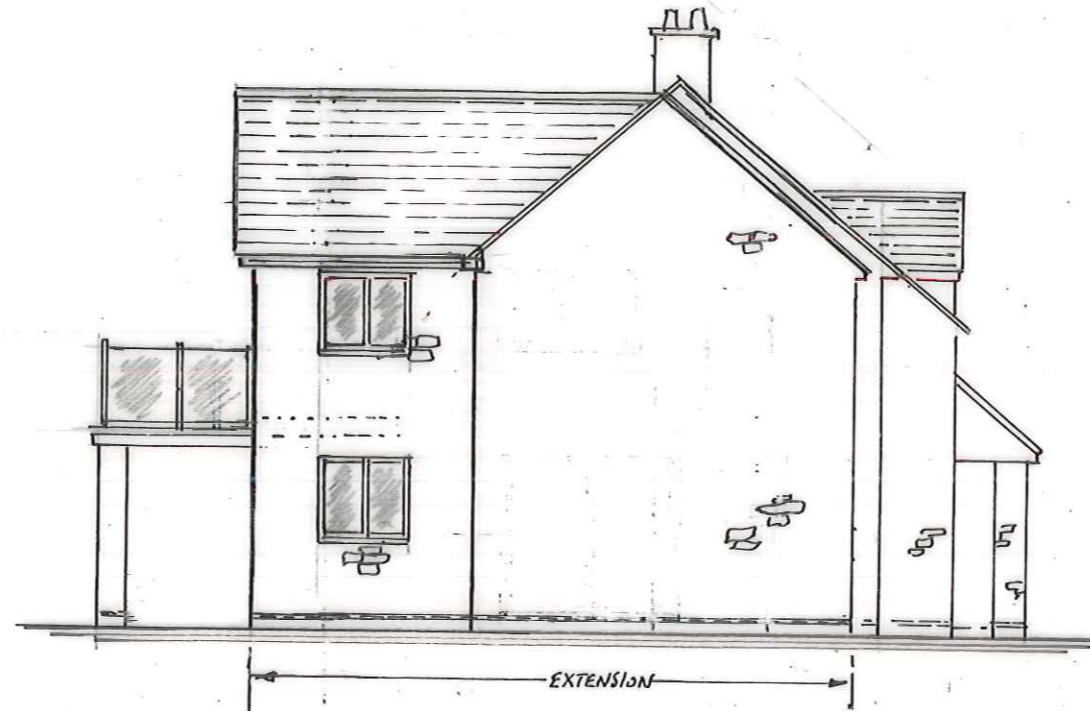

PROPOSED EAST ELEVATIONS

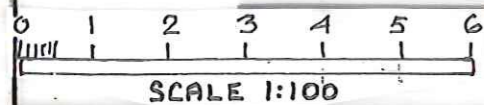

B R H



Tel : 07764 255096

PROJECT **PROPOSED 2 STOREY EXTENSION**
 AT:- **COMMONMEAD HOUSE PORTWAY LN.**
CHIPPING SODBURY. S.GLOS. BS37 6PZ

CLIENT.
MR & MRS. C. LUDLOW

DATE **OCT 2022**
 DRAWN **BRH**
 SCALE **1:100**

NUMBER **4238**
/p2
 A | | | |

SHT 2 OF 5