REV	DATE	DESCRIPTION	DRW	CHK
P01	2023-07-28	FIRST ISSUE.	NM	LAV

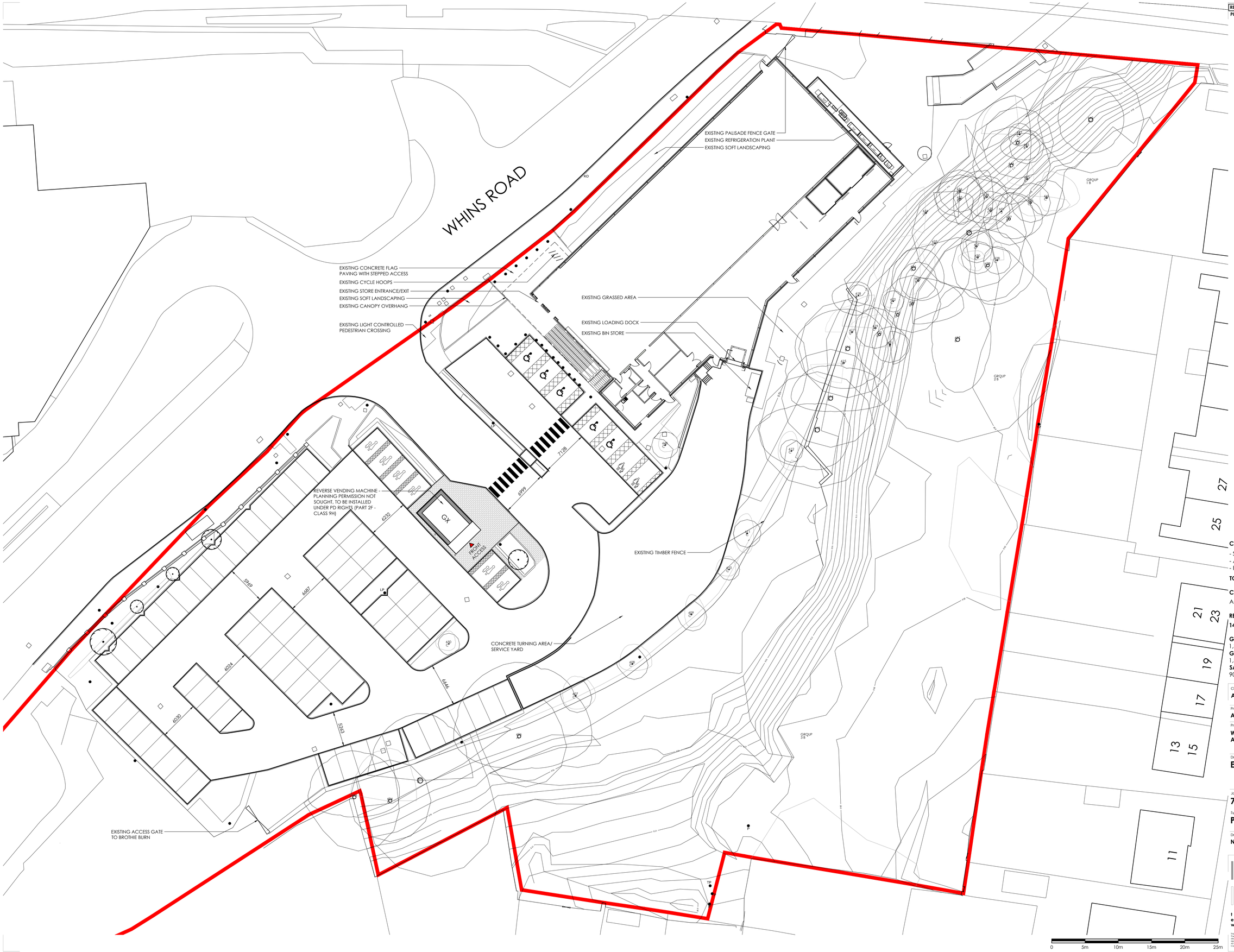

CAR PARKING:

- STANDARD BAYS (2.5x5.0m) = 73
- ACCESSIBLE (3.7x5.0m) = 5
- PARENT & CHILD (3.6x5.0m) = 8

TOTAL = 86

CYCLE PARKING:

ACCOMMODATION FOR 8no. BICYCLES (MAX.)

RED LINE BOUNDARY AREA:

14,992m² / 3.70 ACRES

GEFA:
1,373m²
GIA:
1,317m²
SALES AREA:
900m²

N

Client
Aldi Stores Ltd.

Project Title
Aldi - ALLOA

Project Address
WHINS ROAD,
ALLOA, FK10 3SE

Drawing Title
EXISTING SITE PLAN

Job No.	Originator	Zone	Level	Type	Role
79-E0528	PA	XX	00	DR	A

System Classification	Drawing No.	Suitability	Revision
PM_40_50_21-0002		S4	P01

Drawn	Checked	Date	Scale	Size
NM	LAV	2023-07-21	1:250	A1

Studio 303, Maling Exchange,
Hoults Yard, Walker Road,
Newcastle Upon Tyne,
NE6 2HL

One Lochrin Square,
92 Fountainbridge,
Edinburgh,
EH3 9QA

t : 0191 260 5551
e : admin@projektarchitects.com
w : www.projektarchitects.com

projekt
Architects | Construction

This drawing must not be scaled and all dimension are to be checked on site prior to work commencing. Use figured dimensions in all cases.
The design and drawing are the copyright of Projekt Architects and must not be used or reproduced without permission. Any discrepancies are to be reported immediately to the Projekt Architects.
All information shown on the drawing is subject to obtaining the necessary statutory consents.
Copyright of Projekt Architects Ltd.