

NORTH WEST ELEVATION
FACING WHINS ROAD

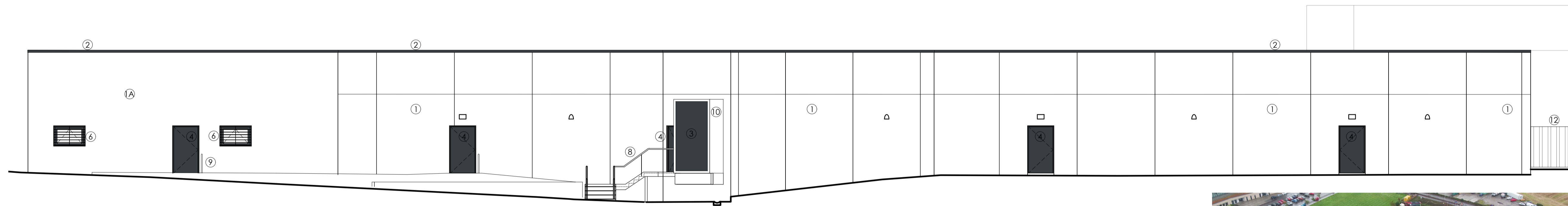

SOUTH EAST ELEVATION
LOADING BAY

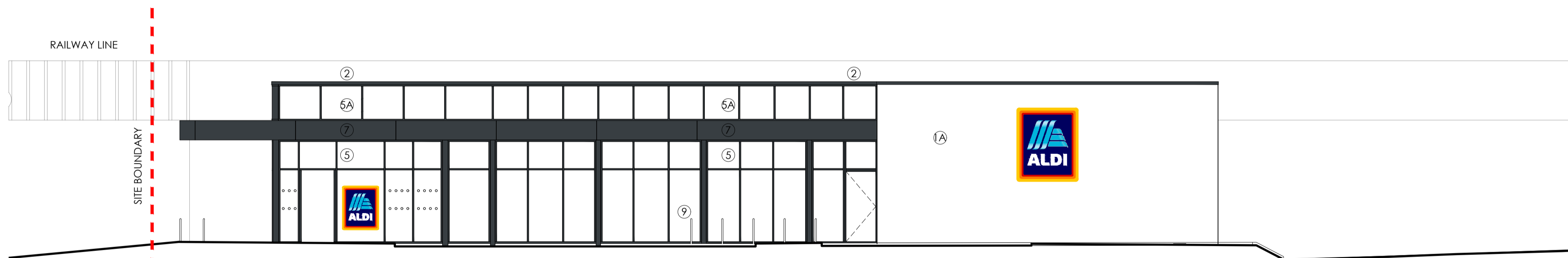

SOUTH WEST ELEVATION
STORE ENTRANCE

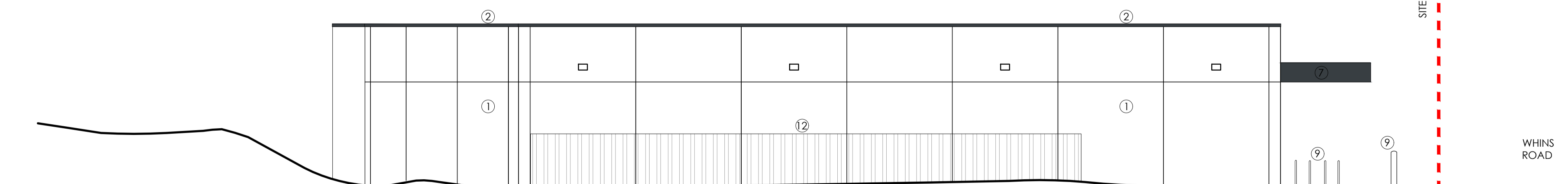

NORTH EAST ELEVATION
STORE REAR



ROOF EXAMPLE (ALDI CRIEFF) - KINGSPAN "TOPDECK" KS1000/91/TD/ECOSAFE/LPCB COMPOSITE MEMBRANE COVERED ROOF PANELS, COLOUR: RAL 7046 (TELEGREY 2)



WHITE RENDER AND LOADING DOCK EXAMPLE (ALDI CRIEFF) - THROUGH-COLOURED WETHERBY RENDER SYSTEM

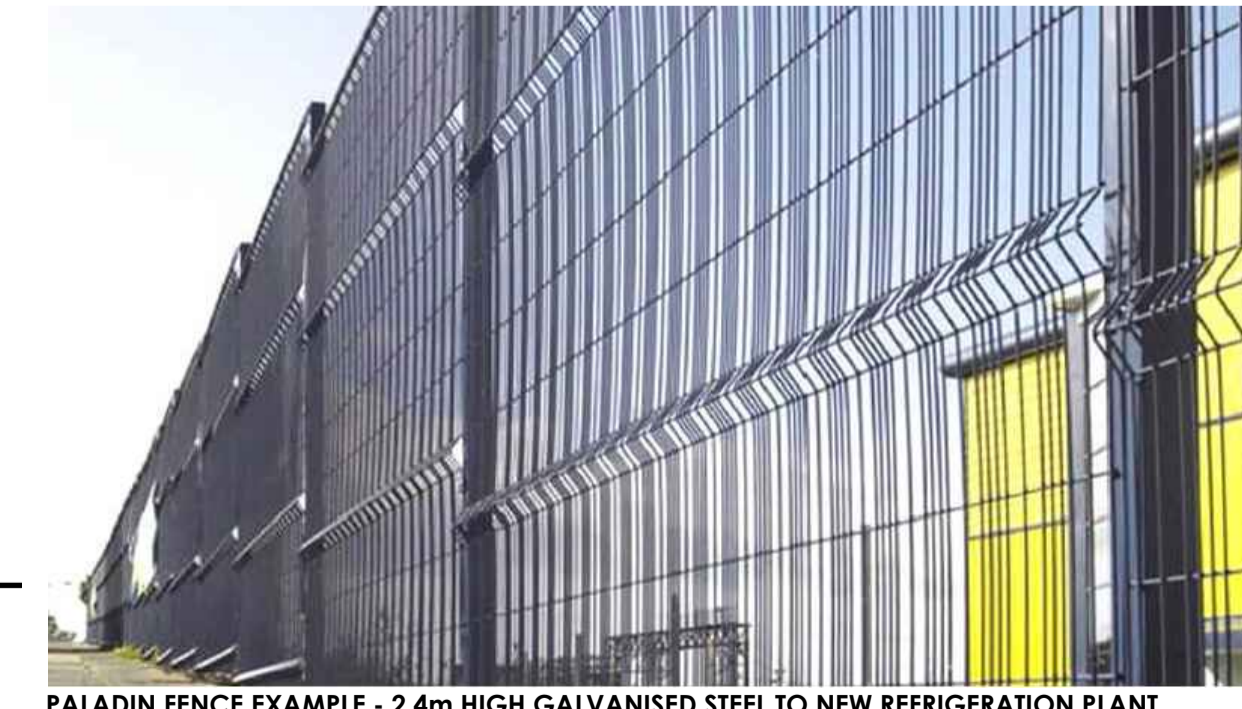

PALADIN FENCE EXAMPLE - 2.4m HIGH GALVANISED STEEL TO NEW REFRIGERATION PLANT ENCLOSURE

EXTERNAL FINISHES

- 1 WALLS - EXISTING CARRERA WHITE EXPOSED AGGREGATE IN WHITE CEMENT FINISH. PRECAST CONCRETE PANELS TO BE PAINTED, COLOUR TO MATCH WETHERBY 0500N, SAMPLE PANEL/PATCH REQUIRED.
- 1A WALLS - WETHERBY WBS THROUGH-COLOURED RENDER SYSTEM INCORPORATING WBS BASE COAT UF AND SILICONE K 1.5mm TEXTURED FINISH, COLOUR "0500N", OVERALL THICKNESS APPROX 2mm. BLOCKLEYS BRICK LTD, "BLACK SMOOTH" WITH TARMAC Y14 COLOURED MORTAR.
- 2 PARAPET - POWDER-COATED ALUMINIUM COATING, COLOUR RAL 7016 (ANTHRACITE), RE-SPRAYED WHERE REQUIRED.
- 3 LOADING BAY - POLYESTER POWDER COATED ALUMINIUM SECTIONAL OVERHEAD DOOR, RE-SPRAYED COLOUR RAL 7016 (ANTHRACITE).
- 4 DOORS - POLYESTER POWDER COATED STEEL, COLOUR RAL 7016 (ANTHRACITE), RE-SPRAYED WHERE REQUIRED.
- 5 SHOPFRONT - POLYESTER POWDER COATED ALUMINIUM, COLOUR RAL 7016 (ANTHRACITE).
- 5A SHOPFRONT - POLYESTER POWDER COATED ALUMINIUM, COLOUR RAL 7016 (ANTHRACITE) WITH OPAQUE GREY GLASS (RAL 7016, ANTHRACITE) BLANKED OUT INSULATED HIGH LEVEL GLAZING PANELS.
- 6 WINDOWS - POLYESTER POWDER COATED ALUMINIUM, COLOUR RAL 7016 (ANTHRACITE) WITH GREY TINTED DOUBLE GLAZING.
- 7 NEW CANOPY - POLYESTER POWDER COATED ALUMINIUM COLOUR 'ANTHRACITE' (RAL 7016)
- 8 GALVANISED STEEL HANDRAIL / GUARDRAIL .
- 9 STAINLESS STEEL BOLLARDS / TROLLEY HOOPS.
- 10 BLACK RUBBER PROTECTIVE BUFFERS.
- 11 VINYL GRAPHICS - MECHANICALLY FIXED TO EXTERNAL WALL, CONTENT SUBJECT TO CHANGE SUBJECT TO CORPORATE ADVERTISING REQUIREMENTS.
- 12 GALVANISED STEEL PALADIN FENCE, 2.4m HIGH.

Client
Aldi Stores Ltd.

Project Title
Aldi - ALLOA

Project Address
**WHINS ROAD,
ALLOA, FK10 3SE**



PROPOSED BUILDING ELEVATIONS

Job No.	Originator	Zone	Level	Type	Role
79-E0528 PA		XX	ZZ	DR	A
System Classification	Drawing No.	Subability	Revision		
PM_40_50_21-0007		S4	P01		

Drawn	Checked	Date	Scale	Size
NM	LAV	2023-07-21	1:100	A1

Studio 303, Mailing Exchange
Haults Yard, Walker Road
Newcastle Upon Tyne
NE6 2HL

One Lochrin Square,
92 Fountainbridge,
Edinburgh,
EH3 9QA

t : 0191 260 5551
e : admin@projektarchitects.com
w : www.projektarchitects.com



This drawing has been prepared and all dimensions are to be marked on the site and confirmed by the client. The client is responsible for the accuracy of the information provided. The client is responsible for the accuracy of the information provided. The client is responsible for the accuracy of the information provided.

