

PROPOSED GROUND FLOOR PLAN (1:50)

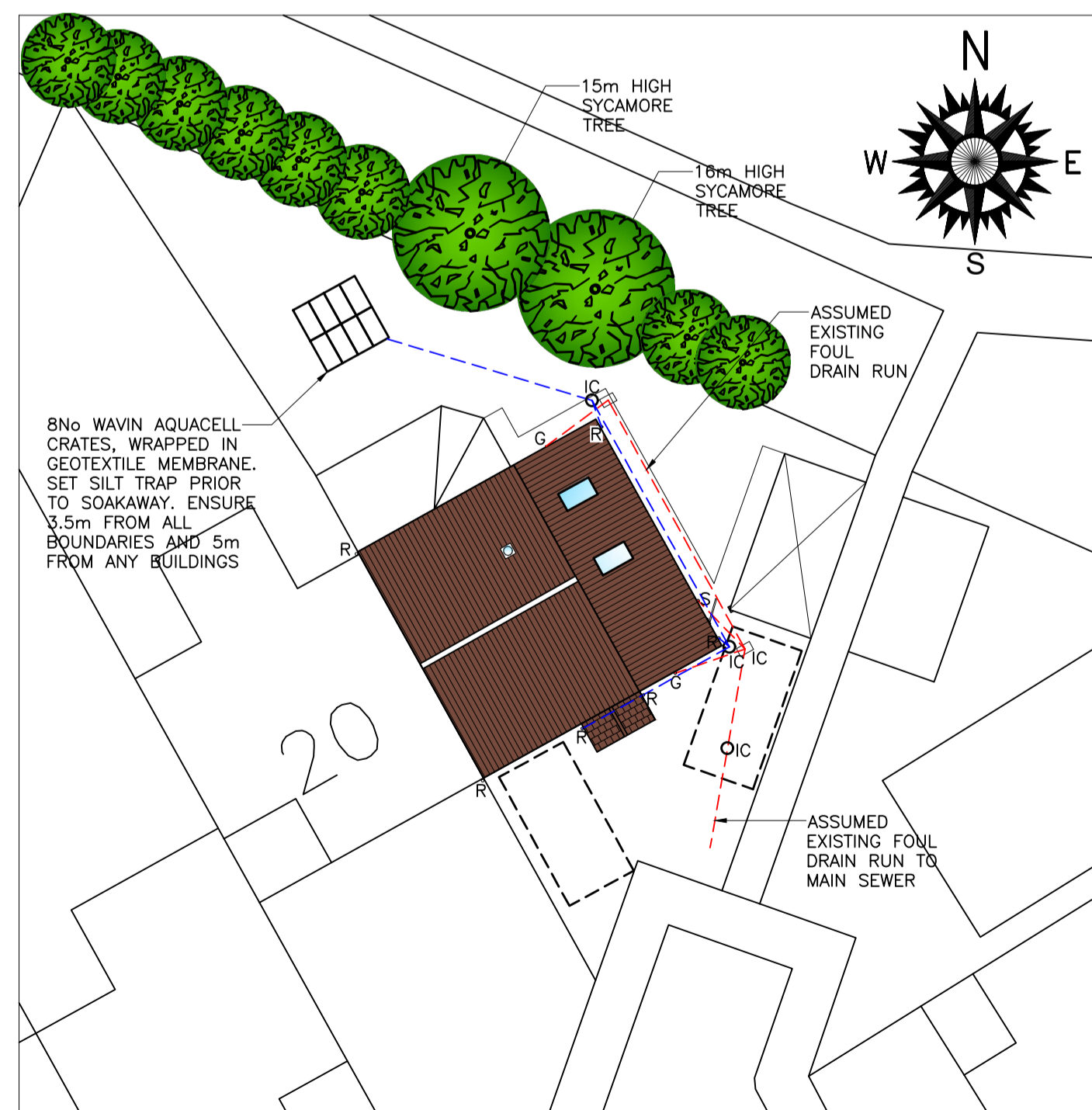

PROPOSED SITE PLAN (1:200)

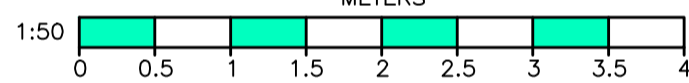
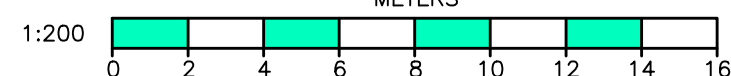

- WHEELIE BINS
- PERMEABLE BLOCK PAVING (NON-SLIP)
- EXISTING DWELLINGS
- GRASS
- TARMAC
- GRAVEL
- SLAB PAVING
- PAVEMENT
- VEGETATION
- HEDGING

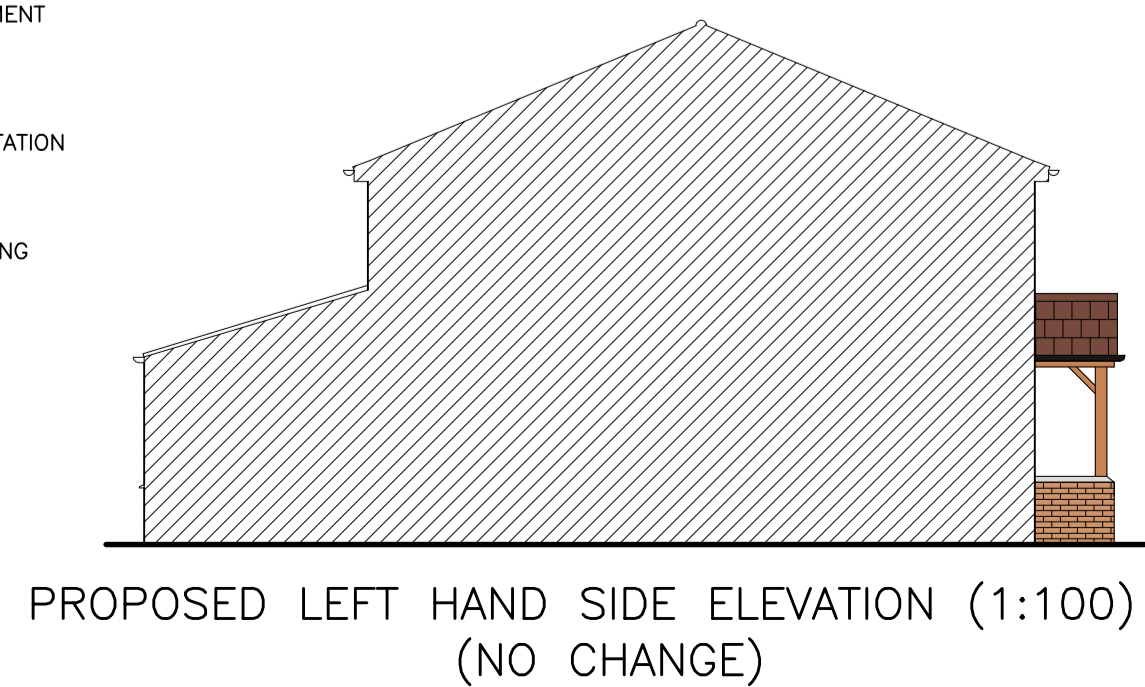

PROPOSED LEFT HAND SIDE ELEVATION (1:100) (NO CHANGE)



PROPOSED FRONT ELEVATION (1:50)



PROPOSED RHS ELEVATION (1:50)

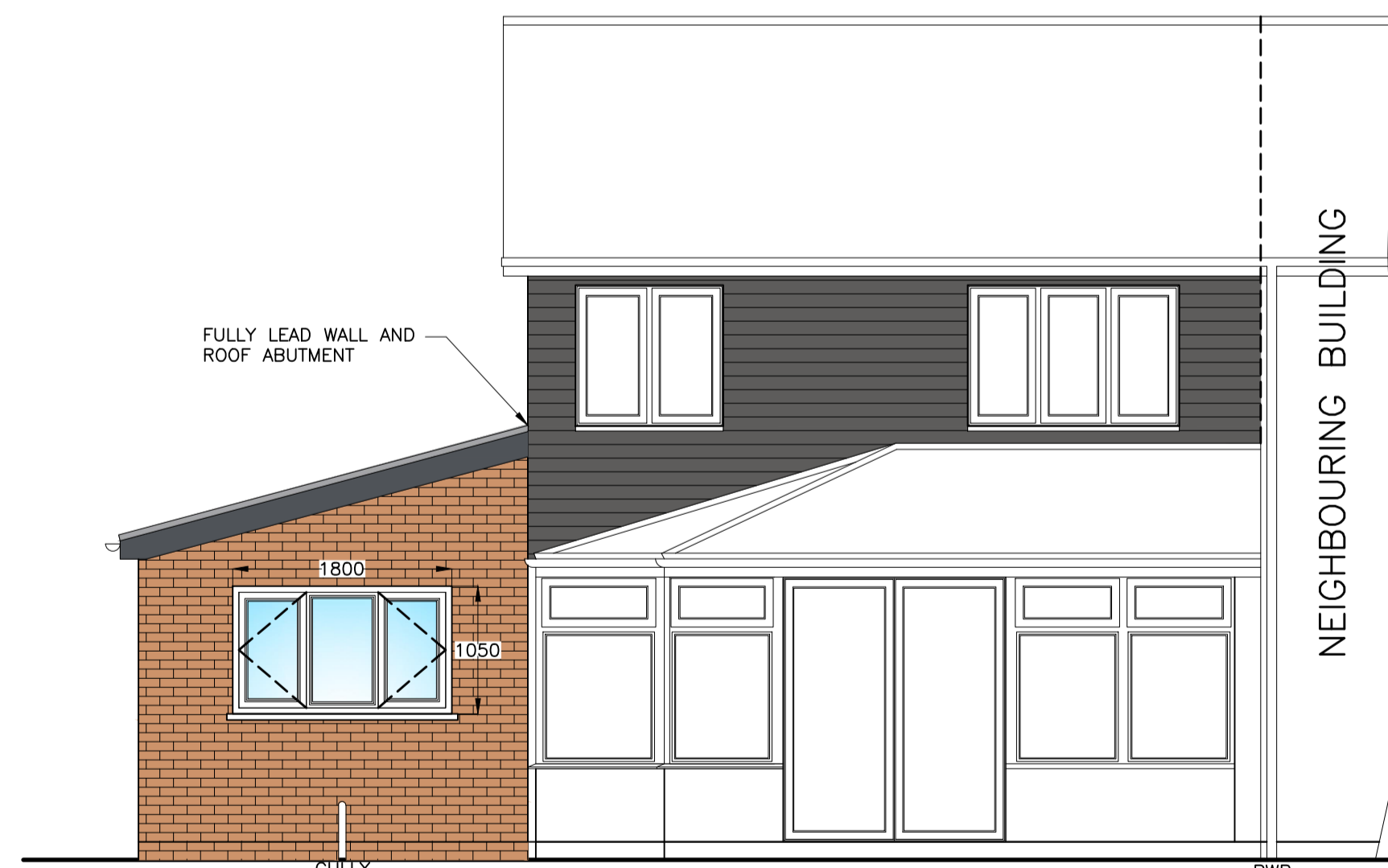

PROPOSED REAR ELEVATION (1:50)



PROPOSED STREET SCENE (1:200)

PROPOSED MATERIALS

WALLS : FARM HOUSE BRICK WITH GREY COMPOSITE CLADDING

ROOF : BROWN CONCRETE TILE TO MATCH EXISTING

JOINERY : ANTHRACITE UPVC UNITS

RAINWATER : BLACK UPVC

Copyright on all drawings prepared by Morton & Hall Consulting Limited is their property. Drawings and designs may not be reproduced in part or in whole without their written permission. Please read, if in doubt ask. Change nothing without consulting the Engineers. Contractor to check all dimensions on site before work starts or materials are ordered. If in doubt ask. All dimensions are in mm unless stated otherwise. Where materials, products and workmanship are not fully specified they are to be of the standard appropriate to the works and suitable for the purpose stated in or reasonably to be inferred from the drawings and specification. All work to be in accordance with good building practice and BS 8000 to the extent that the recommendations define the quality of the finished work. Materials products and workmanship to comply with all British Standards and EOTA standards with, where appropriate, BS or EC marks. All products and materials to be handled, stored, prepared and used or fixed in accordance with the manufacturers current recommendations. The contractor is to arrange inspections of the works by the BCO (or NHBC) as required by the Building Regulations and is to obtain completion certificate and forward to the Engineer

LEGEND

- SG = SAFETY GLASS
- EX = EXTRACTOR FAN, DUCTED TO EXTERNAL AIR, FAN TO BE MOUNTED ON EXTERNAL WALL OR 1.5m MAXIMUM DUCT LENGTH, OR INCREASE EXTRACTOR CAPACITY TO COMPENSATE FOR THE AIR FLOW LOSSES
- SA = INTERLINKED SMOKE ALARM
- HD = HEAT DETECTOR
- EEL = ENERGY EFFICIENT LIGHT, NUMBER AND POSITION AND TYPE TO BE TO CLIENTS DETAILS
- SVP = UPVC SOIL AND VENT PIPE
- RWP = UPVC RAINWATER PIPE
- GULLY = RODABLE GULLY
- SS = STUB STACK
- TV = TILE VENT
- EEW = EMERGENCY ESCAPE WINDOW, 800-1100 FROM FLOOR LEVEL, ENSURE CLEAR AREA OF 0.33m², MINIMUM CLEAR DIMENSION OF 450mm
- RE = RODDING EYE
- CMD = CARBON MONOXIDE DETECTOR
- II = INSULATED CAVITY CLOSER
- EJ = EXPANSION JOINT IN MASONRY, SEALED BOTH SIDES, SET TIES AT 225mm VERTICAL CENTRES
- FD30 = 30 MINUTE FIRE RESISTANT DOOR

REVISIONS	DATE
A	JAN 2021
B	NOV 2021
C	JAN 2022
D	FEB 2022
E	MAR 2022
F	MAY 2022
G	NOV 2022
H	DEC 2023
I	JAN 2024

MORTON & HALL CONSULTING LIMITED
CONSULTING STRUCTURAL ENGINEERS

1 Gordon Avenue, March, Cambridgeshire, PE15 8AJ
Tel: 01354 655454, Fax: 01354 660467, Email: info@mortonandhall.co.uk, Website: www.mortonconsultingengineers.co.uk

LABC Fenland District Council Building Design Awards winner Building Excellence in Fenland

CLIENT	
Mr D Watson	
PROJECT	
20 Ellingham Avenue March Cambridgeshire PE15 9TF	
TITLE	
Proposed Building Arrangements	
DRAWN	DATE OF ISSUE
J.Scotcher	
CHECKED	
DATE	DRAWING NUMBER
June 2021	H7594/02
SCALE	
As Shown	