

3D SKETCH

PROPOSED DORMER TO LOFT CONVERSION  
**27 CUBIC METERS**

PROPOSED REAR EXTENSION ON FIRST FLOOR  
**14 CUBIC METERS**

PROPOSED SIDE EXTENSION ON GROUND FLOOR  
**22 CUBIC METERS**

PROPOSED REAR EXTENSION ON GROUND FLOOR  
**4 CUBIC METERS**

**NEW PROPOSED EXTENSION TOTAL: 70 CUBIC METERS**

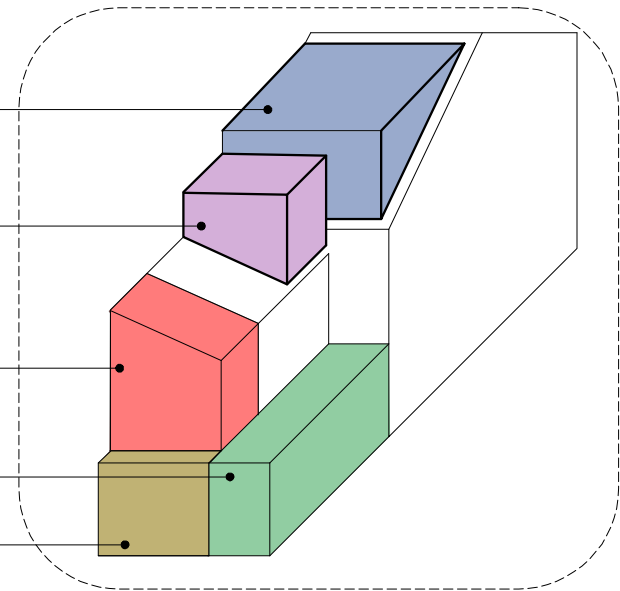

X2 NEW OPENABLE DOUBLE GLAZED ROOF WINDOWS



PROPOSED FRONT ELEVATION

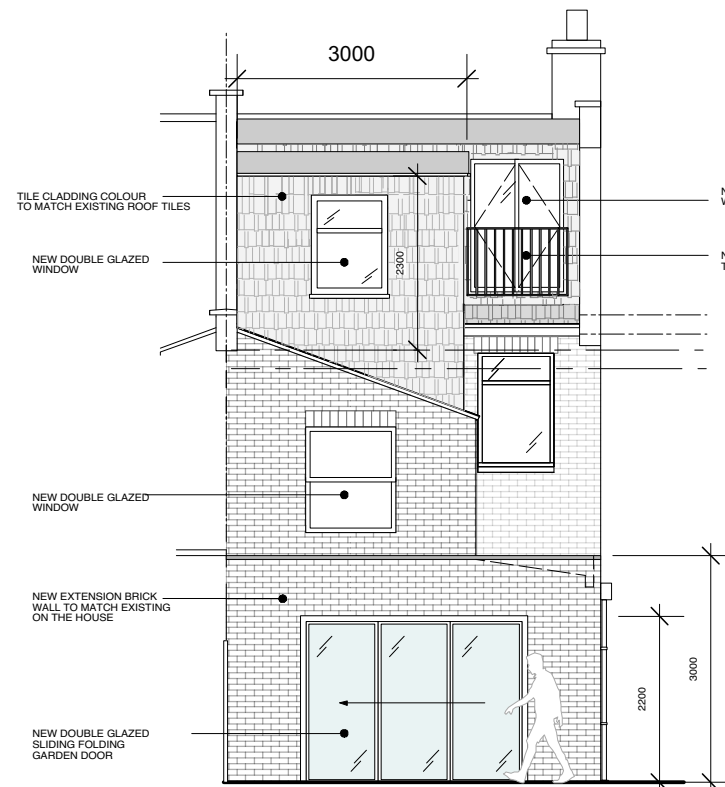

PROPOSED REAR ELEVATION

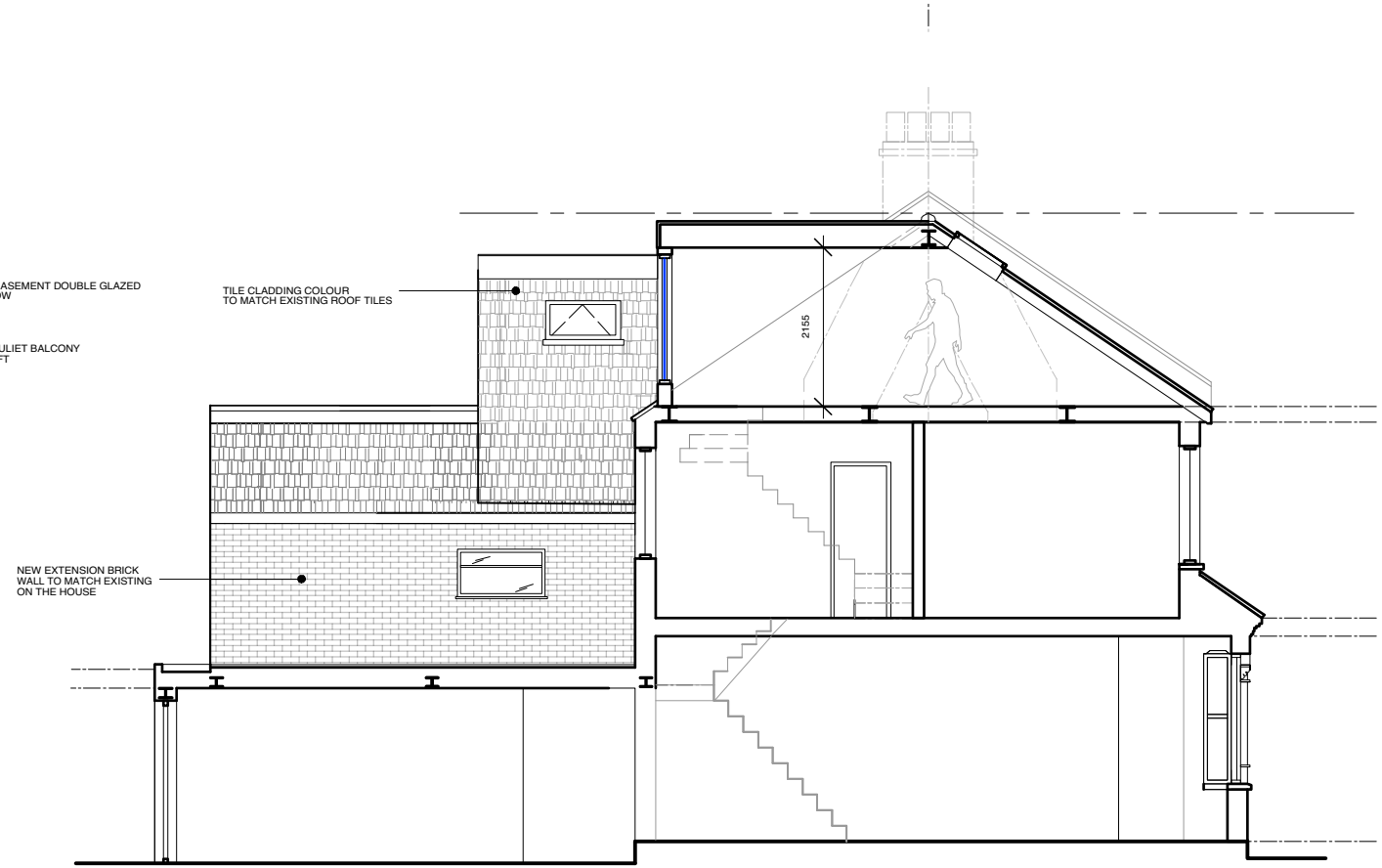

SECTION AA

This drawing and the details contained therein are copyright and are not to be reproduced without the permission of F&R Studio Ltd. All dimensions relating to actual site conditions are to be checked on site prior to any works being commenced or executed. Contractors are not to scale from this drawing and should refer any query in respect of dimensions to the designers.

REVISIONS	INFORMATION
REV-A: 12-02-2024 GENERAL REVISION	

INFORMATION

<b>F&amp;R STUDIO</b>		Client	Job no.	Date
ARCHITECTURAL & INTERIOR DESIGN		PRIVATE	12-LR	02-02-2024
TEL: 07762621188 FAUSTO@FRSTUDIO.CO.UK		Project	Scale	Drawn by
		67 LORNE ROAD	1:50	FR
		Drawing description	Drawing no.	Revision
		PROPOSED FRONT & REAR ELEVATIONS & SECTION	LR-03	/

