

Do not scale, use figured dims, only. All dims, to be checked on site by builder before work commences. If any discrepancies are found, ATK Designs to be notified for amendments. All work to be carried out to relevant British Standards, codes of practice & current B.Reqs. Where structural alterations take place great care must be taken by the builder, to afford restraint to all affected areas, during & after the building work. If during excavation any basements, cellars, wells etc. are found, ATK Designs must be made aware for design amendments before continuing. Where new loads are imposed on existing lintels, they must be checked by Builder for adequacy & to L.A. approval. If found not to be adequate, lintels must be replaced. Where applicable this Dwg. must be read in conjunction with Structural Calculations. If Dwg. conflict with calculations, calculations must take preference.

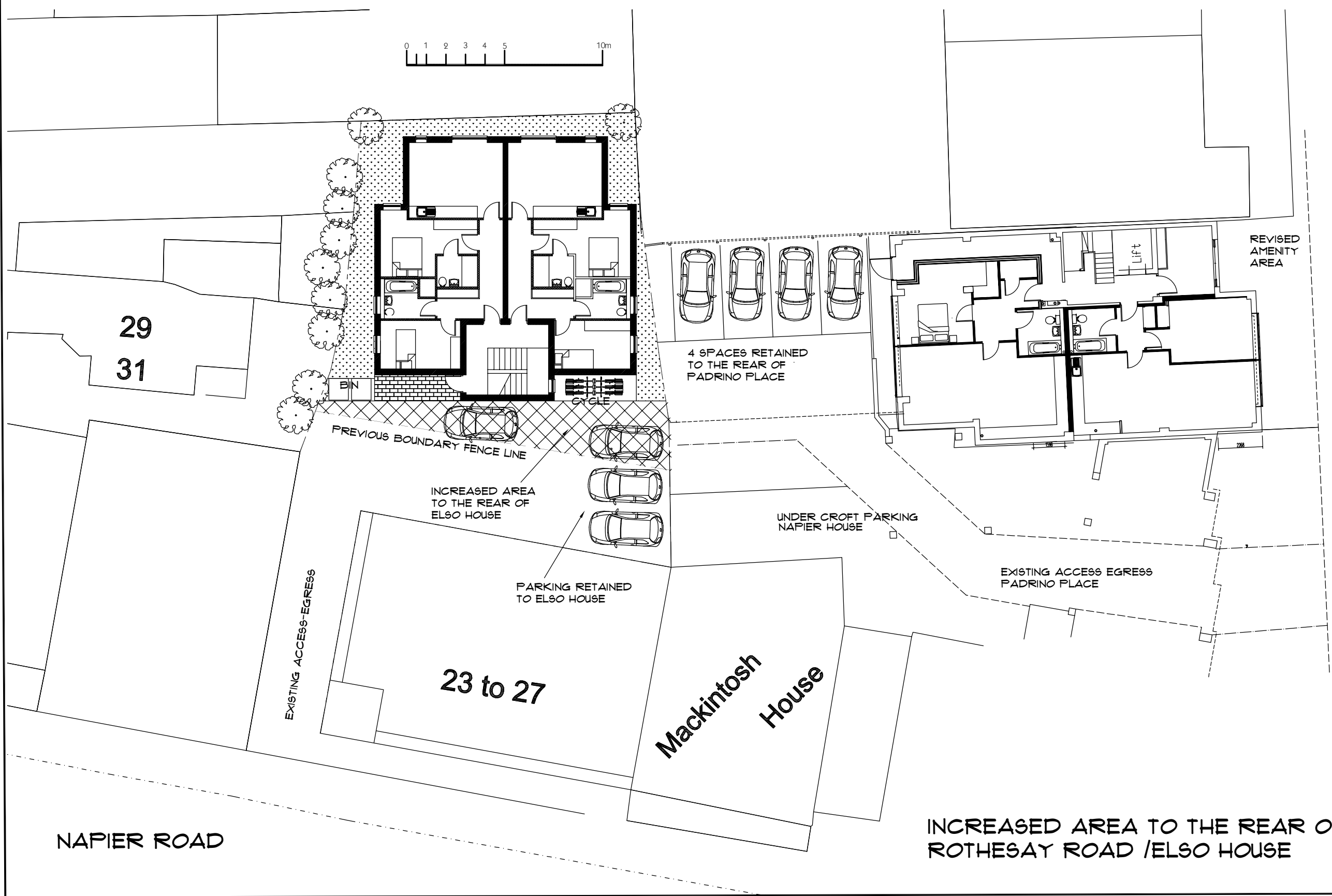

No.	Revision/Issue	Date

ATK Designs
 Architectural Design Planning Consultants
 Ashurst Cottage, Drichwood, Storrage, Mowden
 Herefordshire, WR15 5HA
 Tel 01462 769222
 Mobile 07585239628
 E-mail mail@atkdesigns.co.uk

client
 BETA 4 CONSTRUCTION
 UNIT A 123-135
 PORTCULLIS PLACE
 CASTLE STREET
 LUTON LU13AL

project
 ERECTION OF 3 STOREY BUILDING
 CONTAINING 5 TWO BED
 3 PERSON FLAT UNITS
 LAND TO REAR OF PADRINO PLACE
 ROTHESAY ROAD AND
 HOUSE 23-21 NAPIER ROAD
 LUTON
 CLARIFICATION OF EXISTING
 AND PROPOSED
 PARKING ARRANGEMENTS

Project ATK/22/FN/REH/TPCI	Sheet
Date JULY 2023	A3
Scale 1:200	

NAPIER ROAD

INCREASED AREA TO THE REAR OF
 ROTHESAY ROAD /ELSO HOUSE