

Note  
 The contractor will be held to have checked all dimensions before commencing with any works and, in the event of discrepancies, is to refer them directly to this office for clarification prior to commencement of work.

\*Written dimensions are to be taken in all cases. Drawings should not be scaled for dimensions. In case of doubt refer to this office.

This drawing is copyright and all rights are reserved. No unauthorised copying of this drawing is permitted.

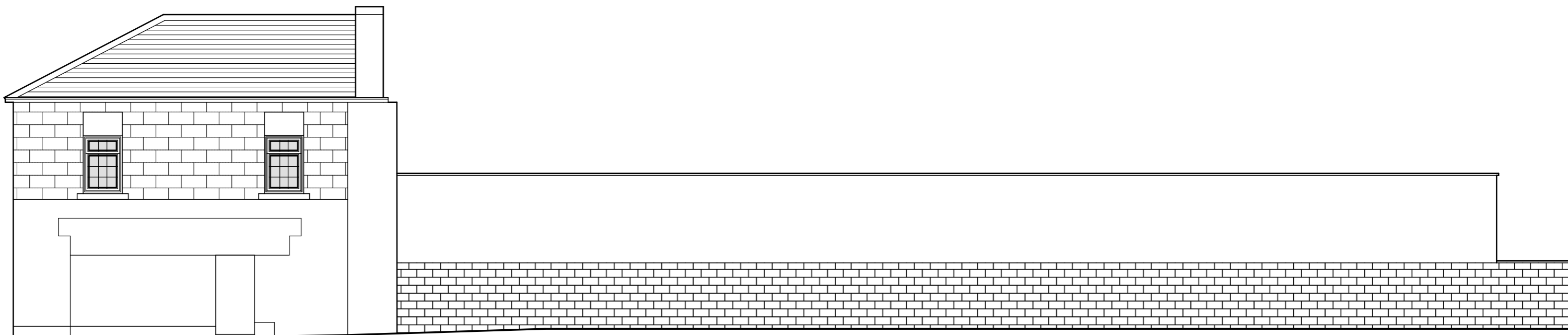

FRONT ELEVATION - no alterations

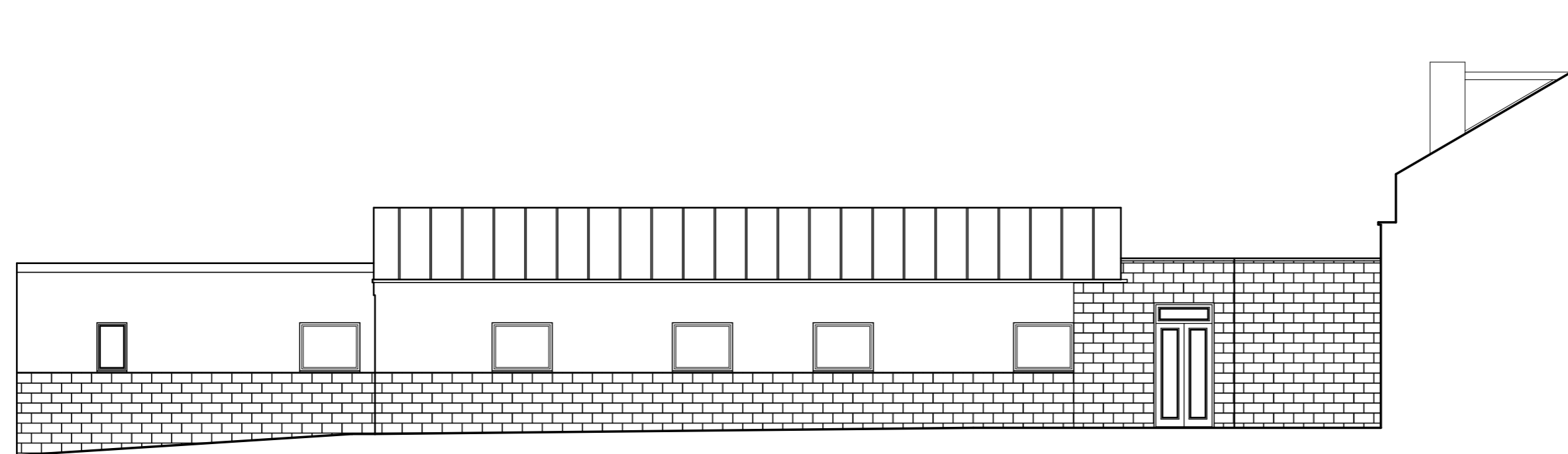

REAR ELEVATION

project	<b>PROPOSED ALTERATIONS &amp; EXTENSION TO THE WATERMILL HOTEL, PAISLEY</b>		
client	WATERMILL HOTEL		
detail	PROPOSED FRONT & REAR ELEVATIONS		
			
JOHN CORBETT ARCHITECTURAL CONSULTANT THE OAKS, PERTH PLACE, FORT WILLIAM, PH33 6UL M 07429 489537 E ADMIN@JCARCHITECTURE.CO.UK			
scale	1:50 - A1	date	DECEMBER 2023
job no.	23/016	drg no.	203
		drawn	J. CORBETT