

Note
 The contractor will be held to have checked all dimensions before commencing with any works and, in the event of discrepancies, is to refer them directly to this office for clarification prior to commencement of work.

Written dimensions are to be taken in all cases. Drawings should not be scaled for dimensions. In case of doubt refer to this office.

This drawing is copyright and all rights are reserved. No unauthorised copying of this drawing is permitted.

EXISTING BAR TO BE REMOVED TO MAKE ROOM FOR NEW ACCESS CORRIDOR TO BEDROOMS.

EXISTING FULL HEIGHT/LENGTH WINDOWS TO BE REMOVED AND REPLACED WITH SMALLER WINDOWS AS SHOWN ON ELEVATIONS

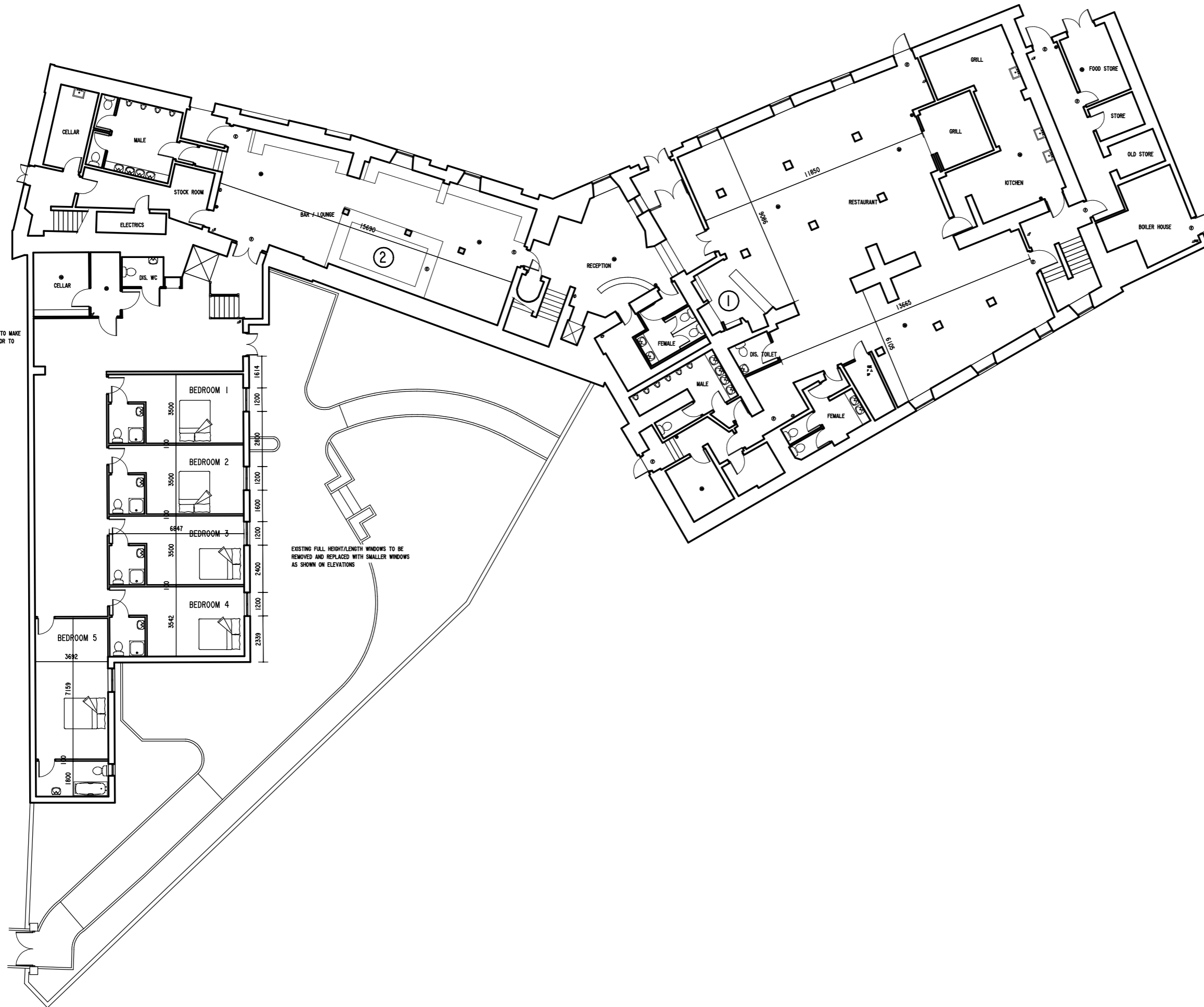

PROPOSED GROUND FLOOR PLAN

project
ADDITIONAL BEDROOMS FOR THE WATERMILL HOTEL, PAISLEY

client
WATERMILL HOTEL

detail
PROPOSED FLOOR PLAN



JOHN CORBETT ARCHITECTURAL CONSULTANT

THE OAKS, PERTH PLACE, FORT WILLIAM, PH33 6UL
 M 07429 489537 E ADMIN@JCARCHITECTURE.CO.UK

scale 1:100 - A1 date DECEMBER 2023

job no. 23/016 drg no. 201 drawn J. CORBETT