

This drawing remains the property and copyright of Walkergore consultants limited. do not scale from this drawing only use physical dimensions indicated. All dimensions and info indicated to be checked on site prior to any work commencing. report any discrepancies to walkergore consulting ltd in the first instance.



current FRONT ELEVATION



ORIGINAL FRONT ELEVATION

Materials - (Lozenge) - secured to small steel back tray behind lozenge 830mm x 420mm, Vinyl detail over lozenge 10mm opal Perspex push through letters with colour vinyl. The signage shows the raised lettering of "O'Connell" and the raised lozenge shape which will be flat with printed vinyl applied. This is fitted to the original wood fascia and using screws through original holes applied from previous lettering - the sign covers no glass and sits discreetly above the door.

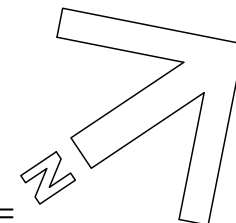

AS EXISTING PART FLOOR PLAN

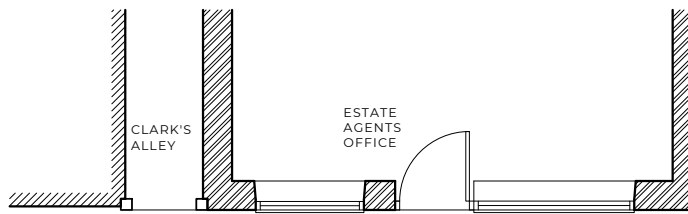

AS EXISTING PART FLOOR PLAN

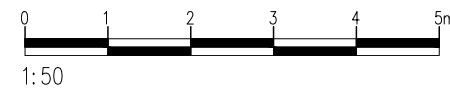

Job
LISTED BUILDING SHOPFRONT
SIGNAGE
Address

50 HIGH STREET
TEWKESBURY
GLOUCESTERSHIRE

Drawing

Date
EXISTING & PROPOSED
ELEVATIONS 12/07/2023