



current FRONT ELEVATION

Materials - (Lozenge) - secured to small steel back tray behind lozenge 830mm x 420mm, Vinyl detail over lozenge 10mm opal Perspex push through letters with colour vinyl. The signage shows the raised lettering of " O'Connell " and the raised lozenge shape which will be flat with printed vinyl applied. This is fitted to the original wood fascia and using screws through original holes applied from previous lettering - the sign covers no glass and sits discreetly above the door.



ORIGINAL FRONT ELEVATION

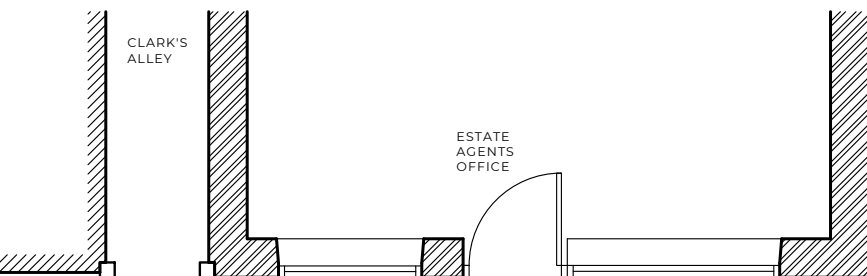
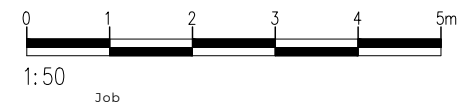

AS EXISTING PART FLOOR PLAN

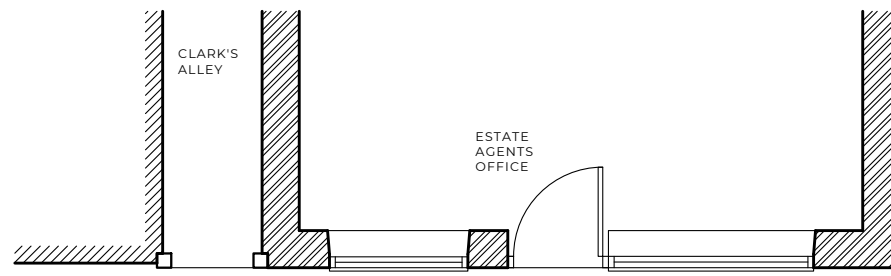

AS EXISTING PART FLOOR PLAN

PAVEMENT

Drawing
50 HIGH STREET
TEWKESBURY
GLOUCESTERSHIRE
Date
EXISTING & PROPOSED
ELEVATIONS 12/07/2023

© This drawing remains the property and copyright of the architect. Any reproduction or use of this drawing without the written consent of the architect is prohibited. All dimensions and materials are to be confirmed by the client. The architect is not responsible for any errors or omissions in this drawing.

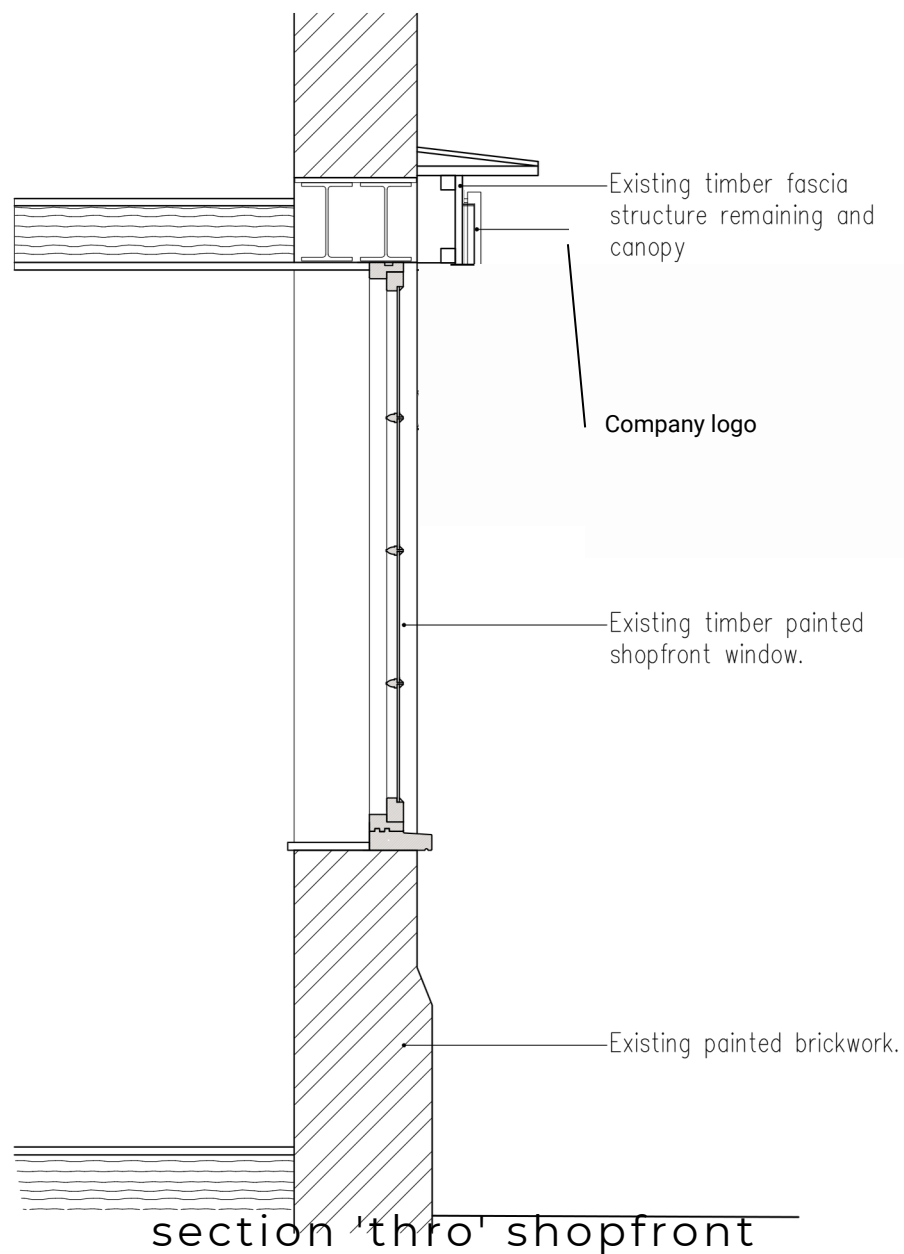

1.20

REVISIONS

Job

LISTED BUILDING SHOPFRONT SIGNAGE

Address

50 HIGH STREET
TEWKESBURY
GLOUCESTERSHIRE

Drawing

SECTION THROUGH SHOPFRONT

Date

12.07.2023