





MAKE GOOD THE EXISTING TIMBER SIGN BOARD

REMOVE THE ALUMINIUM BOX FASCIA SIGN AND TIMBER BATTENS

EXTERNAL WORKS KEY:

 New 19mm thick WBP Plywood Sign board to receive 2No undercoat and 2No top coats of external water based satin gloss paint.

 Existing 1000x300mm back lit Lozenge sign to be re-used. Black metal tray with LED halo internal lighting covered with 10mm coloured opal Perspex with push through vinyl letters to give glow effect.

AS PROPOSED FRONT ELEVATION

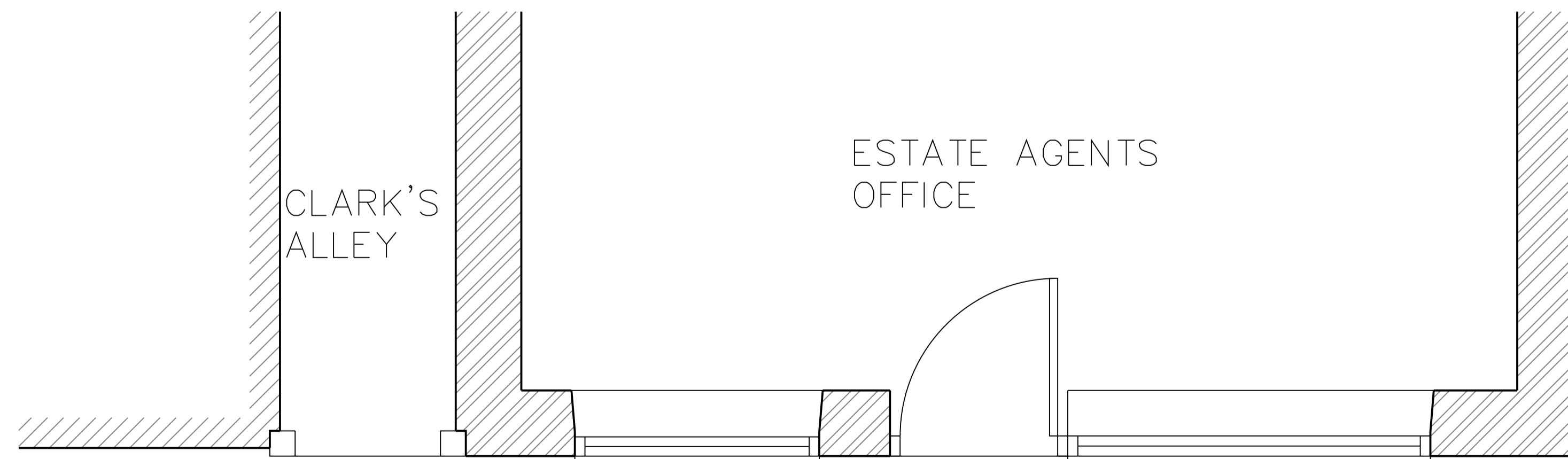

AS PROPOSED PART FLOOR PLAN

REVISIONS



Oakview
6 Playley Green,
Redmarley, Gloucestershire.
GL19 3NB

01531 650361 t.
07572699204 m.
pete@walkegore.co.uk e.
walkegore.co.uk w.

Job
LISTED BUILDING SIGNAGE

Address
50 HIGH STREET
TEWKESBURY
GLOUCESTERSHIRE

Drawing
PART PLAN AND ELEVATION AS EXISTING

Date JUN 22 Scale 1:20 Job No. WGC1173-01C