

All drawings are the property and copyright of the architect and shall remain the property of the architect. All dimensions and any other information shall be subject to the architect's discretion. No part of this drawing shall be reproduced or used in any way without the written consent of the architect.



current FRONT ELEVATION

Materials - (Lozenge) - secured to small steel back tray behind lozenge 830mm x 420mm, Vinyl detail over lozenge 10mm opal Perspex push through letters with colour vinyl. The signage shows the raised lettering of " O'Connell " and the raised lozenge shape which will be flat with printed vinyl applied. This is fitted to the original wood facia and using screws through original holes applied from previous lettering - the sign covers no glass and sits discreetly above the door.



ORIGINAL FRONT ELEVATION

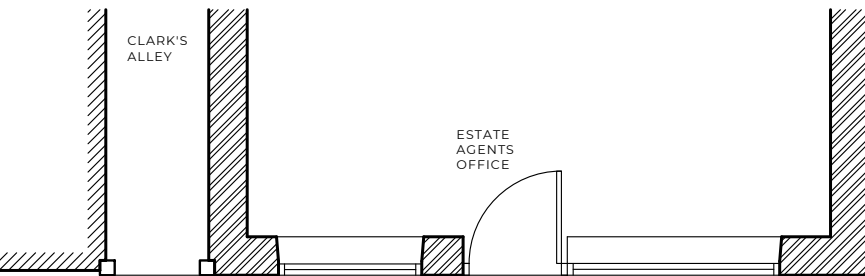
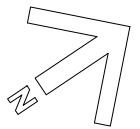
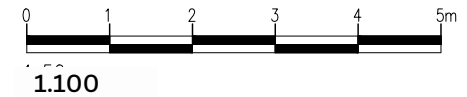

AS EXISTING PART FLOOR PLAN

PAVEMENT

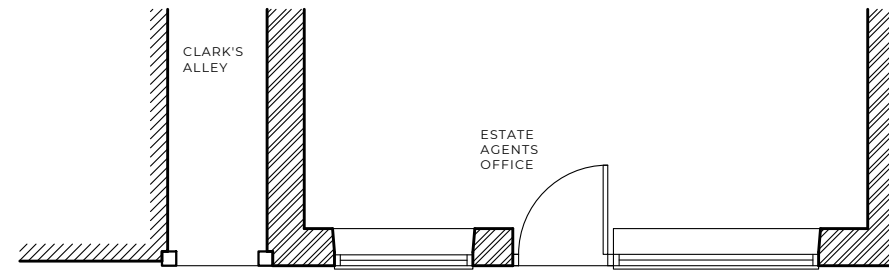

AS EXISTING PART FLOOR PLAN

PAVEMENT

Drawing
 50 HIGH STREET
 TEWKESBURY
 GLOUCESTERSHIRE
 Date
 EXISTING & PROPOSED
 ELEVATIONS 12/07/2023

cThis drawing remains the property and copyright of Walkergore consultants limited.
 do not scale from this drawing, only use physical dimensions indicated.
 all dimensions and info indicated to be checked on site prior to any work commencing.
 Report any discrepancies to walkergore consulting ltd in the first instance.

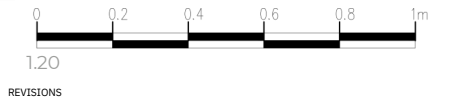
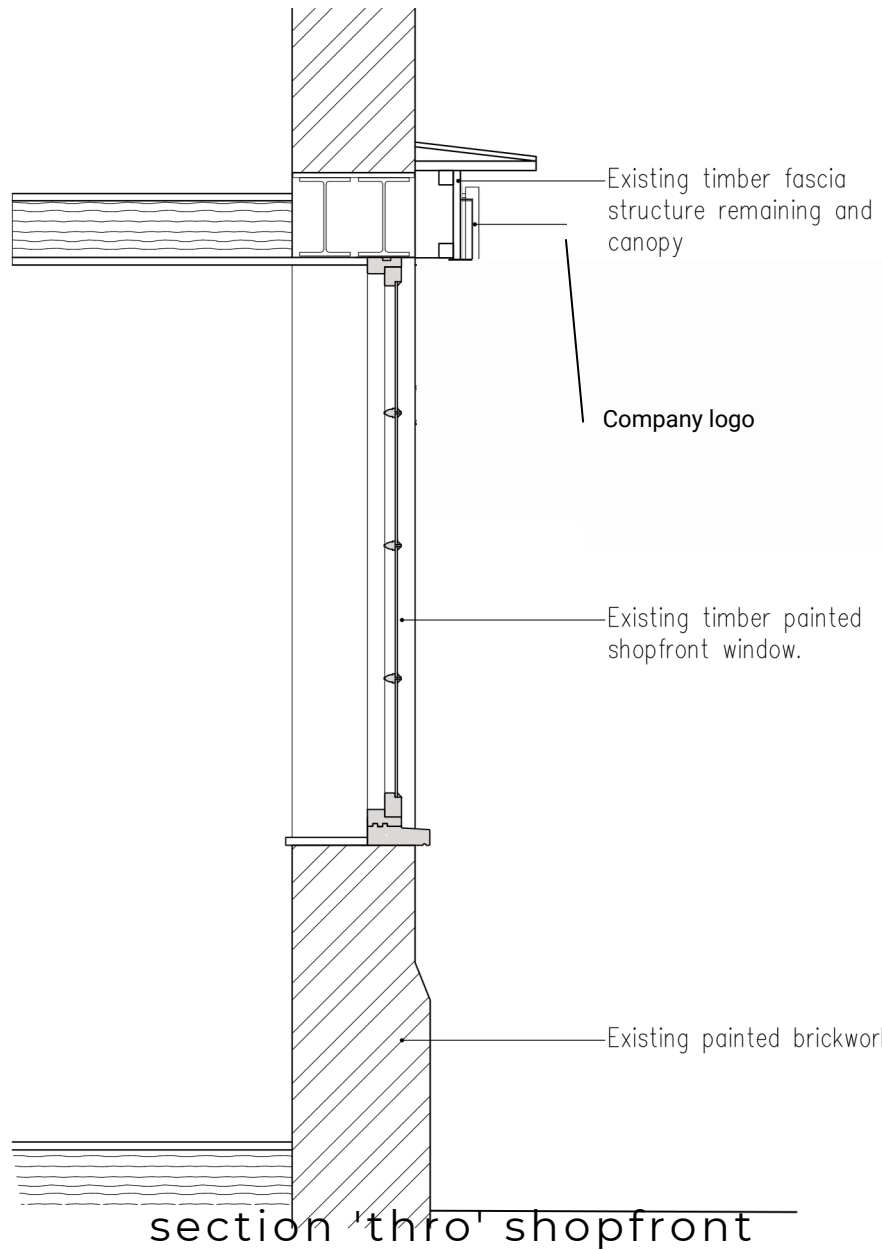

Job	LISTED BUILDING SHOPFRONT SIGNAGE
Address	50 HIGH STREET TEWKESBURY GLOUCESTERSHIRE
Drawing	SECTION THROUGH SHOPFRONT
Date	12.07.2023
Job No.	