

1 West Elevation
1:50

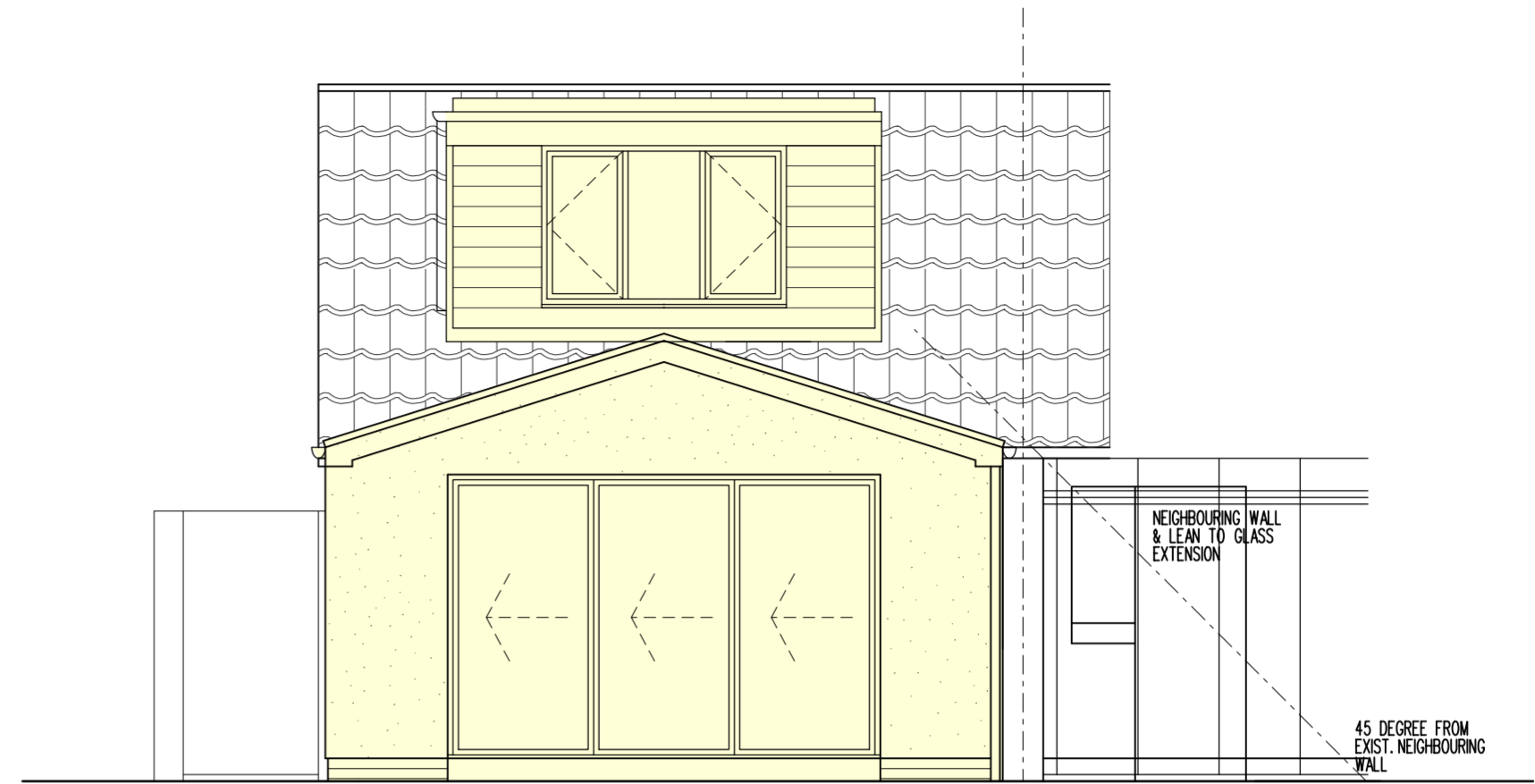

2 East Elevation
1:50

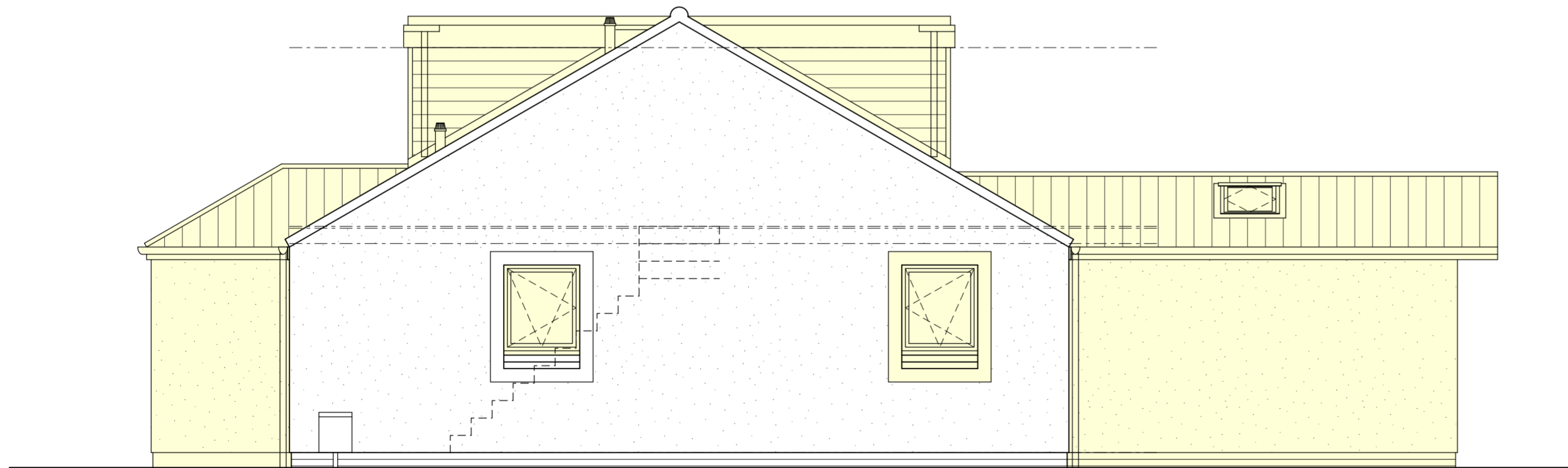

3 South Elevation
1:50

Description	Material	Colour
Dormer Cheeks	Cedral woodrain or similar	Grey
Windows/Doors	Double glazed/PVC-u frames	White internal /Anthracite external
Roof	Tile to suit 17.5° min. and existing	Grey/Brown to match
Eaves/Soffit	PVC-u	Dark Grey
Gutters/pipes	PVC-u gutters and downpipes	Black
Render	Wetdash	Painted white/ exist. to be white
Dormer Roof	Single Ply	Grey



0	50	100
CLIENT	MR. & MRS. EDMOND	
JOB	34 Dobson's Place, Haddington, East Lothian. EH41 4RT	
DRAWING	Proposed Elevations	
Drawn	Checked	Approved
Date	10/01/24	Job No KA/0275/24 No L1--105
Rev	B	
This drawing and its data are the copyright of King Architects and must not be used for any purpose other than that for which it is intended. King Architects accepts no responsibility for any inaccuracy in printing of this drawing by any parties.		
Scale	1:50	Sheet Size A2
Only scale for planning/design purposes		



architecture alterations
masterplanning home improvement
72 douglas road
longniddry
east lothian
eh32 0lj
m:07917 625 580
e: info@kingarchitects.co.uk
www.kingarchitects.co.uk

REV	DATE	DRAWN	DESCRIPTION
B	12/02/24		SCALE BAR SHOWN
A	09/02/24		ALTERATIONS TO REFLECT CLIENT BRIEF