

Offices:
SHREWSBURY, CONWY, CHESTER
 Tel: **01743 236 400** | Tel: **01244 569 008**
 Email: **HELLO@BASEARCHITECTURE.CO.UK**
 Web: **BASEARCHITECTURE.CO.UK**

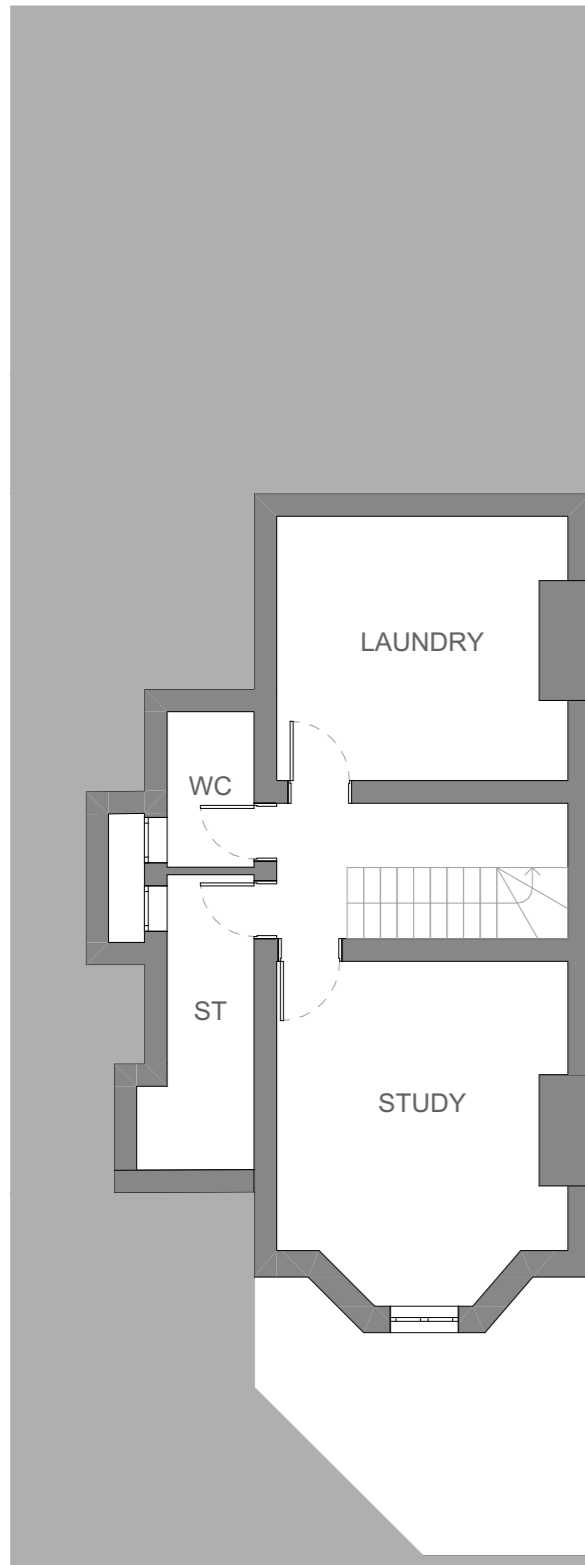

Existing Basement Plan
1:100



Existing Ground Floor Plan
1:100

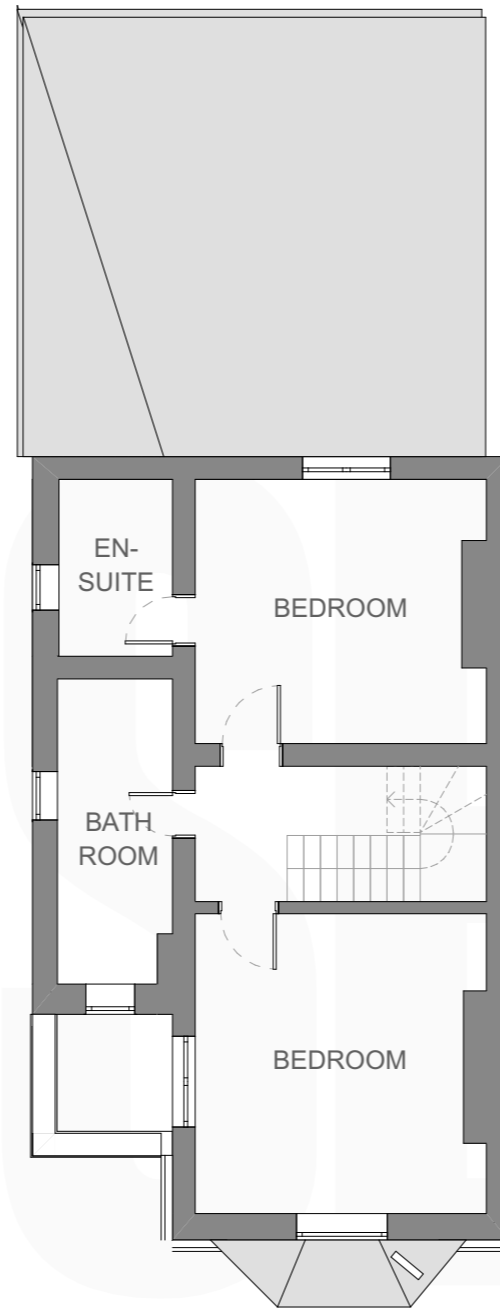

Existing First Floor Plan
1:100

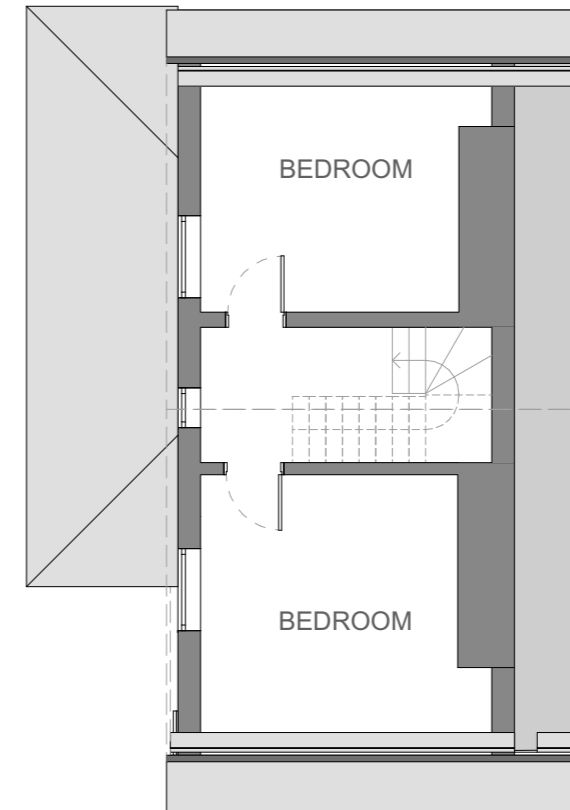

Existing Second Floor Plan
1:100

Rev.	Revision Description.
By.	-
Chk.	-

Scale. 1:100 @ A3	Drawn by. JWS
Date. 05.01.24	Chk. KT

Project Title
22 Hawthorn Road

Client
Mr Ben Nimmo

Drawing Title
Existing Floor Plans

Project No. BA4170	Drawing No. PL-003	Rev.
-----------------------	-----------------------	------

This drawing is the property of base Architecture & Design Ltd. It shall not be copied or scanned, in part or whole, without prior consent of base Architecture and Design. Do not scale this drawing.