

Offices:
SHREWSBURY, CONWY, CHESTER

Tel: 01743 236 400 | Tel: 01244 569 008

Email: HELLO@BASEARCHITECTURE.CO.UK

Web: BASEARCHITECTURE.CO.UK

Rev.	Revision Description.
By.	
Chk.	

Scale. 1:100 @ A3	Drawn by. DG
Date. 30.01.24	Chk. JH

Project Title
3 Clock House Stables

Client
Irene Steele

Drawing Title
Proposed Elevations

Project No. BA4266	Drawing No. PL-007	Rev.
-----------------------	-----------------------	------

This drawing is the property of base Architecture & Design Ltd. It shall not be copied or scanned, in part or whole, without prior consent of base Architecture and Design. Do not scale this drawing.

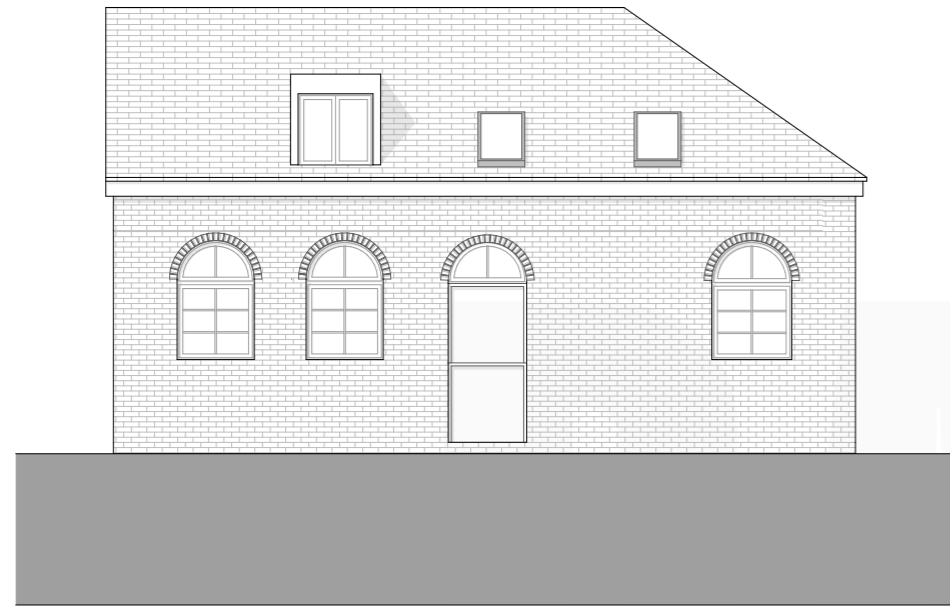

E1 Proposed Front Elevation
1:100

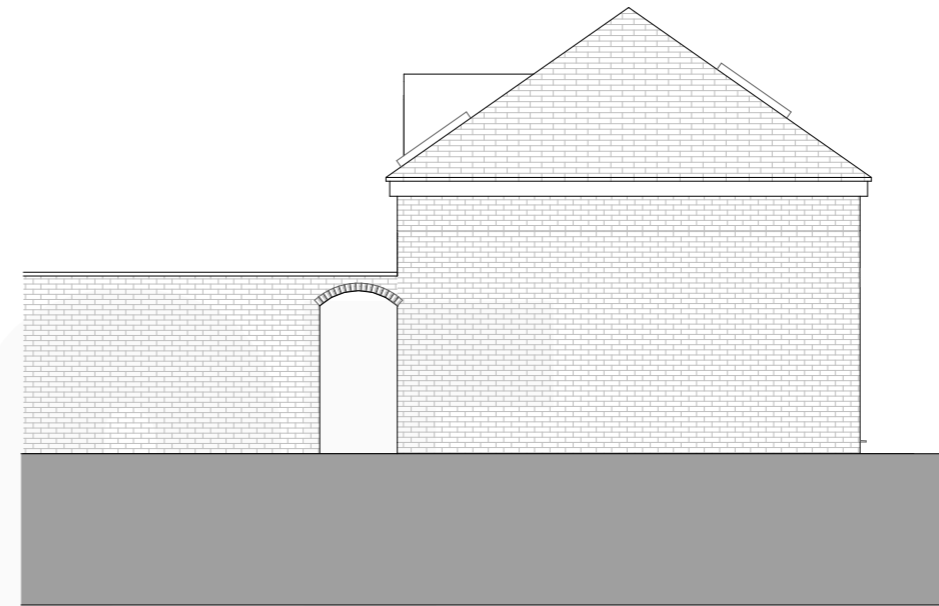

E3 Proposed Side Elevation
1:100

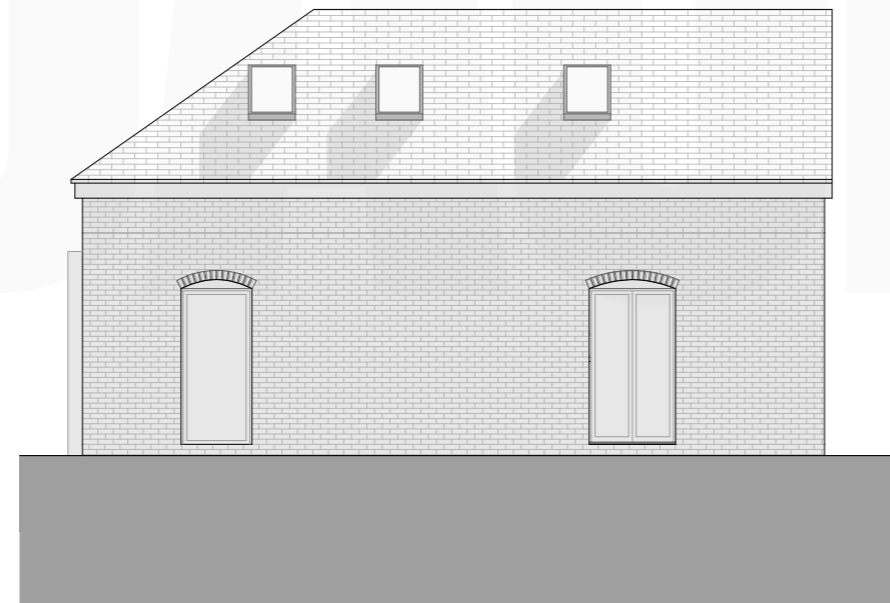

E2 Proposed Rear Elevation
1:100

