

Offices:  
SHREWSBURY, CONWY, CHESTER

Tel: 01743 236 400 | Tel: 01244 569 008

Email: HELLO@BASEARCHITECTURE.CO.UK

Web: BASEARCHITECTURE.CO.UK

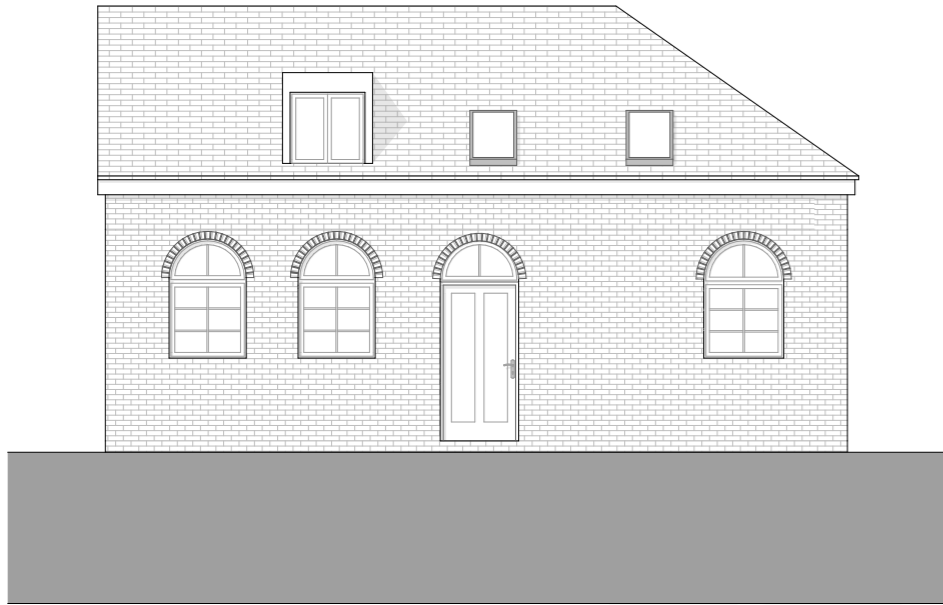

**E1 Existing Front Elevation**  
1:100

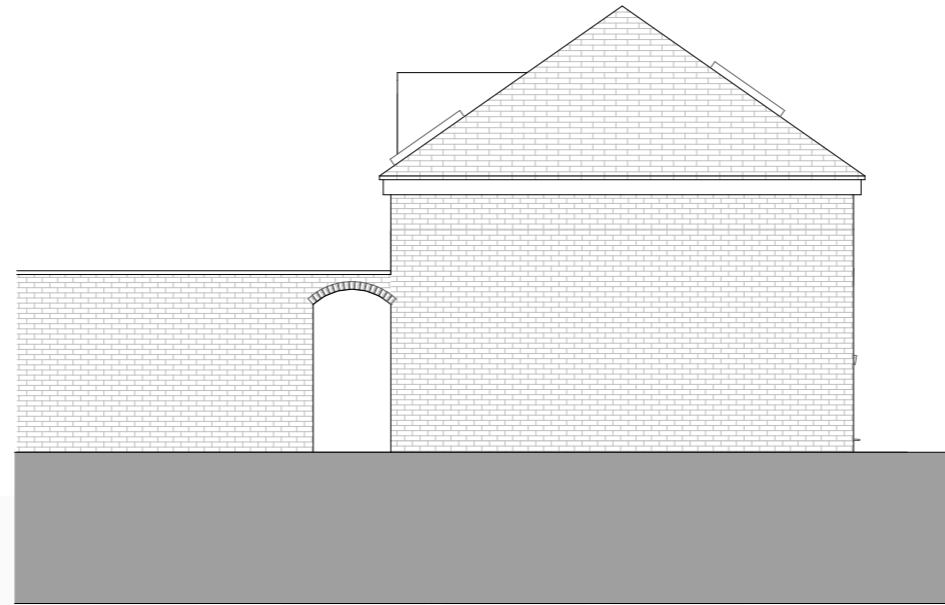

**E3 Existing Side Elevation**  
1:100



**E3 Existing Rear Elevation**  
1:100

Rev.	-	Revision Description.
By.	-	
Chk.	-	

Scale.	1:100 @ A3	Drawn by.	DG
Date.	30.01.24	Chk.	JH

**Project Title**  
3 Clock House Stables

**Client**  
Irene Steele

**Drawing Title**  
Existing Elevations

Project No.	BA4266	Drawing No.	PL-004	Rev.	
-------------	--------	-------------	--------	------	--

This drawing is the property of base Architecture & Design Ltd. It shall not be copied or scanned, in part or whole, without prior consent of base Architecture and Design. Do not scale this drawing.

