

Offices:
SHREWSBURY, CONWY, CHESTER

Tel: 01743 236 400 | Tel: 01244 569 008

Email: HELLO@BASEARCHITECTURE.CO.UK

Web: BASEARCHITECTURE.CO.UK

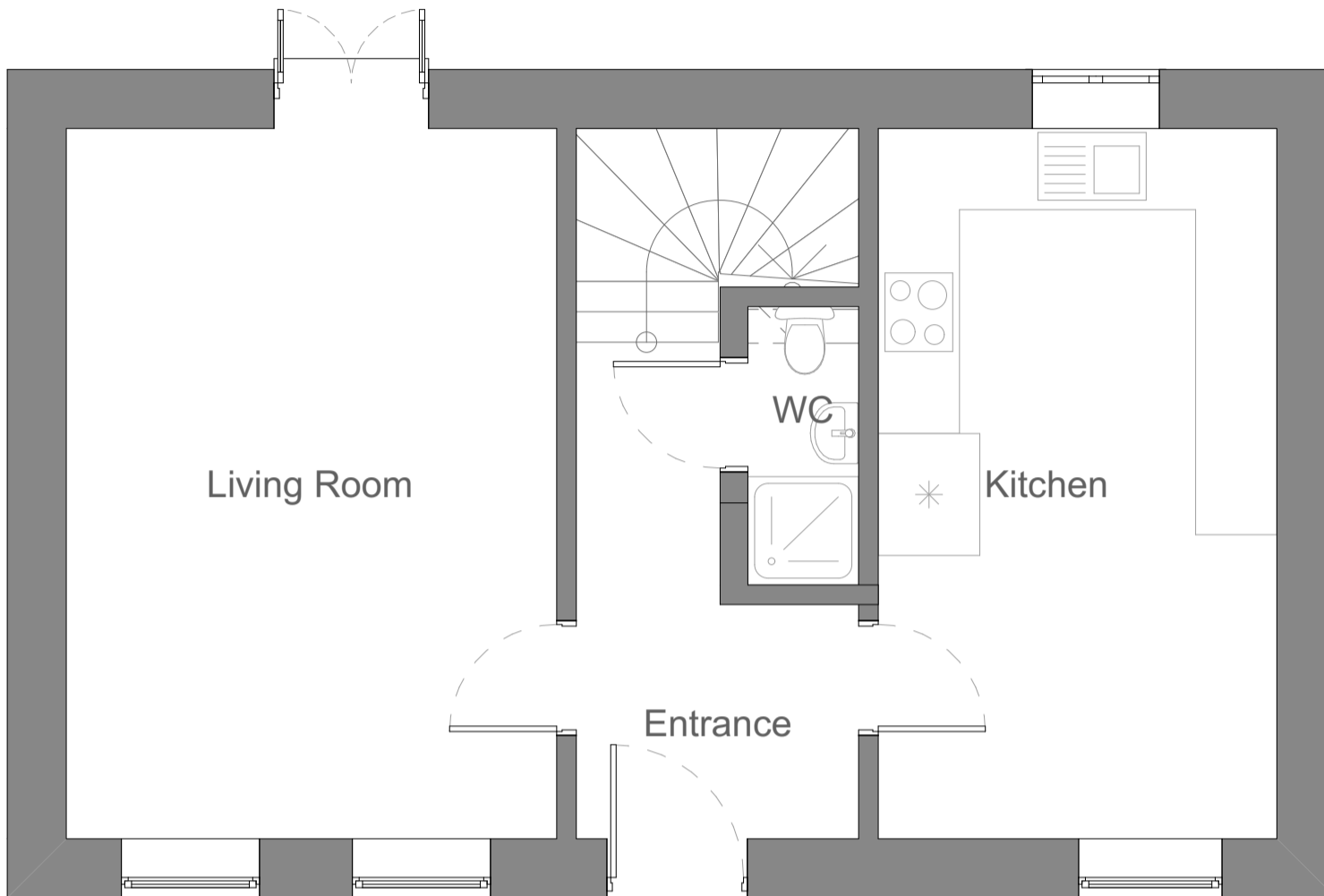

Existing Ground Floor Plan

1:50



Existing First Floor Plan

1:50

SCALE BAR 1:50



Rev.	Revision Description.	
By.		
Chk.		
Scale.	1:50 @ A3	Drawn by. DG
Date.	30.01.24	Chk. JH

Project Title
3 Clock House Stables

Client
Irene Steele

Drawing Title
Existing Floor Plans

Project No. BA4266	Drawing No. PL-003	Rev.
-----------------------	-----------------------	------

This drawing is the property of base Architecture & Design Ltd. It shall not be copied or scanned, in part or whole, without prior consent of base Architecture and Design. Do not scale this drawing.