

South  
Existing Elevations - 1:100

East

North



**Materials -**  
 - Proprietary Alu door system, Anthracite Grey  
 - Cope - Stone Cope to Wallhead  
 - Wall Finish - Buff Wet Dash Render

**Materials -**  
 - Proprietary Garage Door, French Grey  
 - Cope - Stone Cope to Wallhead  
 - Wall Finish - Natural Stone to Match Existing  
 - Stone Quoins and Lintel

South  
Proposed Elevations - 1:100 (Works not visible from west elevation)

East

North



Existing House Photos

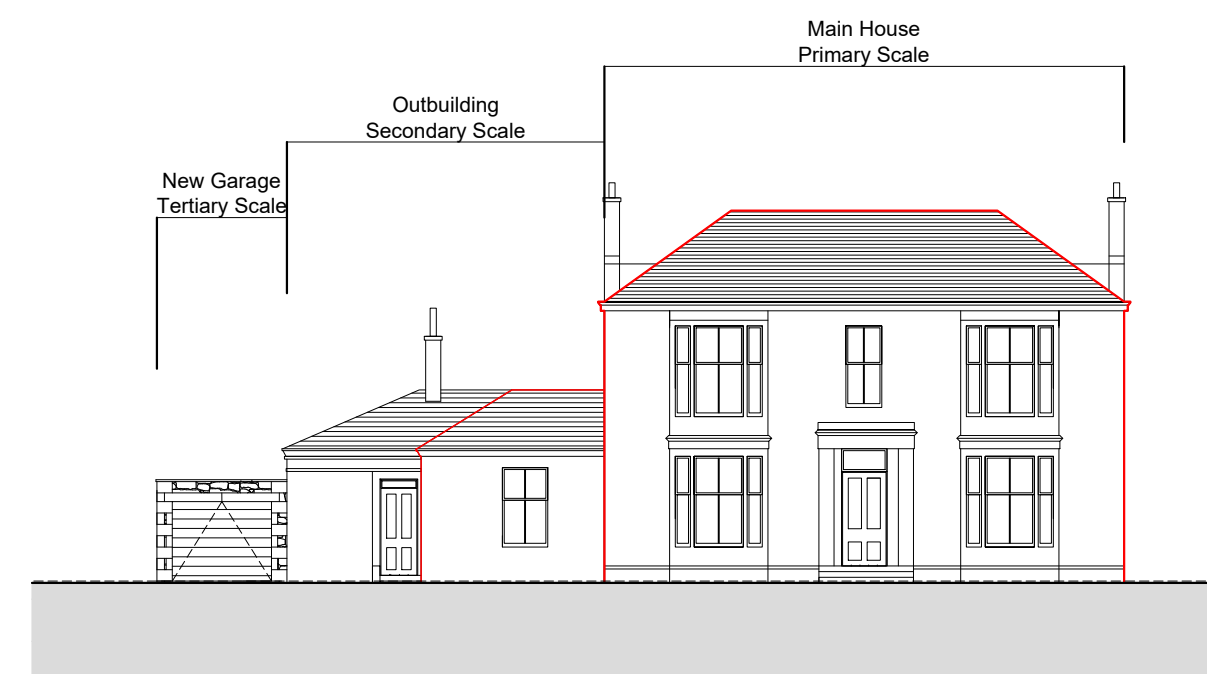

**Massing Diagram**

The existing house has a hierarchy of scales - the main house being the primary - largest - object in the grouping. The outbuildings to the east are secondary - they do not compete with the main house. The proposed garage can be considered 'tertiary' - a step down in scale again, offering no competition to any of the main house.

Contractor to verify all dimensions on site prior to commencing work or ordering materials  
**NO DIMENSIONS TO BE SCALED FROM DRAWINGS**  
 Any discrepancy to be reported to Bobby Halliday Architects  
 This drawing is to be read in conjunction with all other Architects, Consultants, Specialists and Sub-Contractors drawings.  
 This drawing is copyright. All rights reserved  
 Bobby Halliday Architects is a Trading Name of Grahame MacLean Architects Limited registered in Scotland No. 500071

**Project: 21.11**  
 Proposed New Garage  
 14 Chalton Road  
 Bridge of Allan  
 FK9 4DX

for  
 Mr & Mrs Paterson

**DWG No:**  
 20.11 BW 002 rev A  
**Status:**  
 Planning

**Title:**  
 General Arrangement  
 Drawn: GWM  
 Scale: as noted @ A1

04.01.24 Rev A  
 Garage finishes amended  
 03.11.21 Rev -  
 Issued for Building Warrant application

**Amendments:**

