

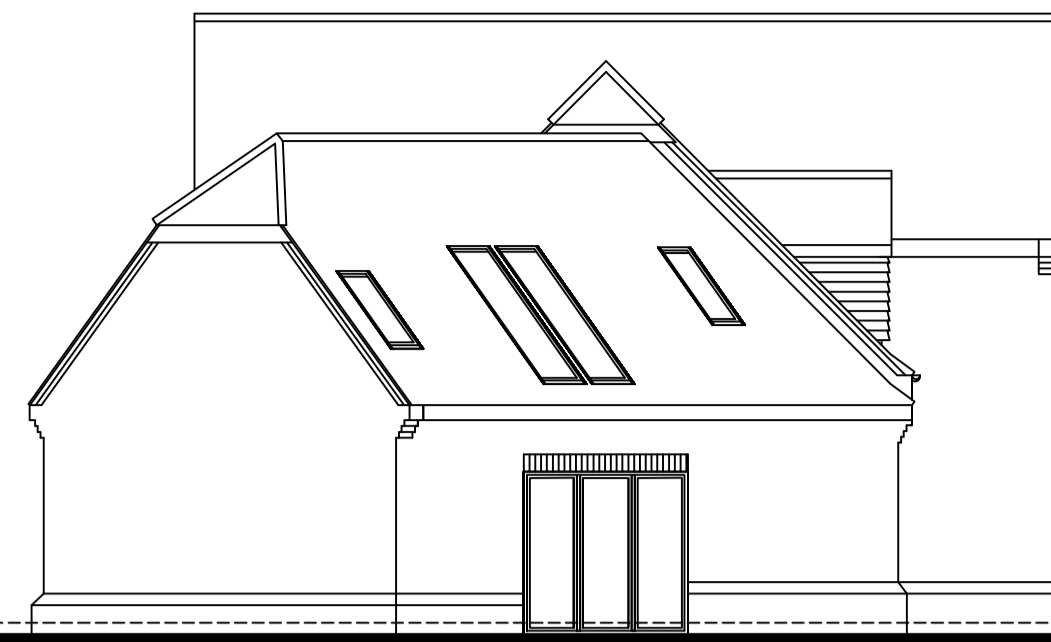

Existing Front Elevation



Existing Side Elevation



Existing Rear Elevation

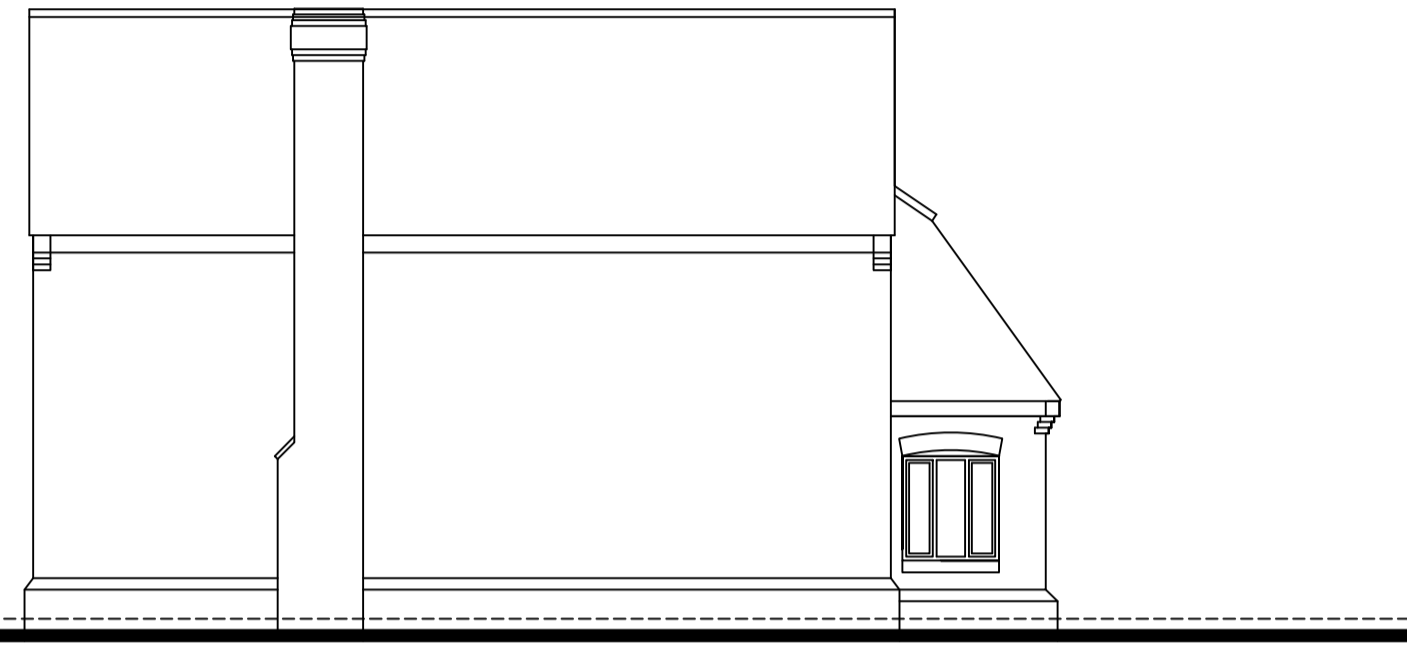

Existing Side Elevation

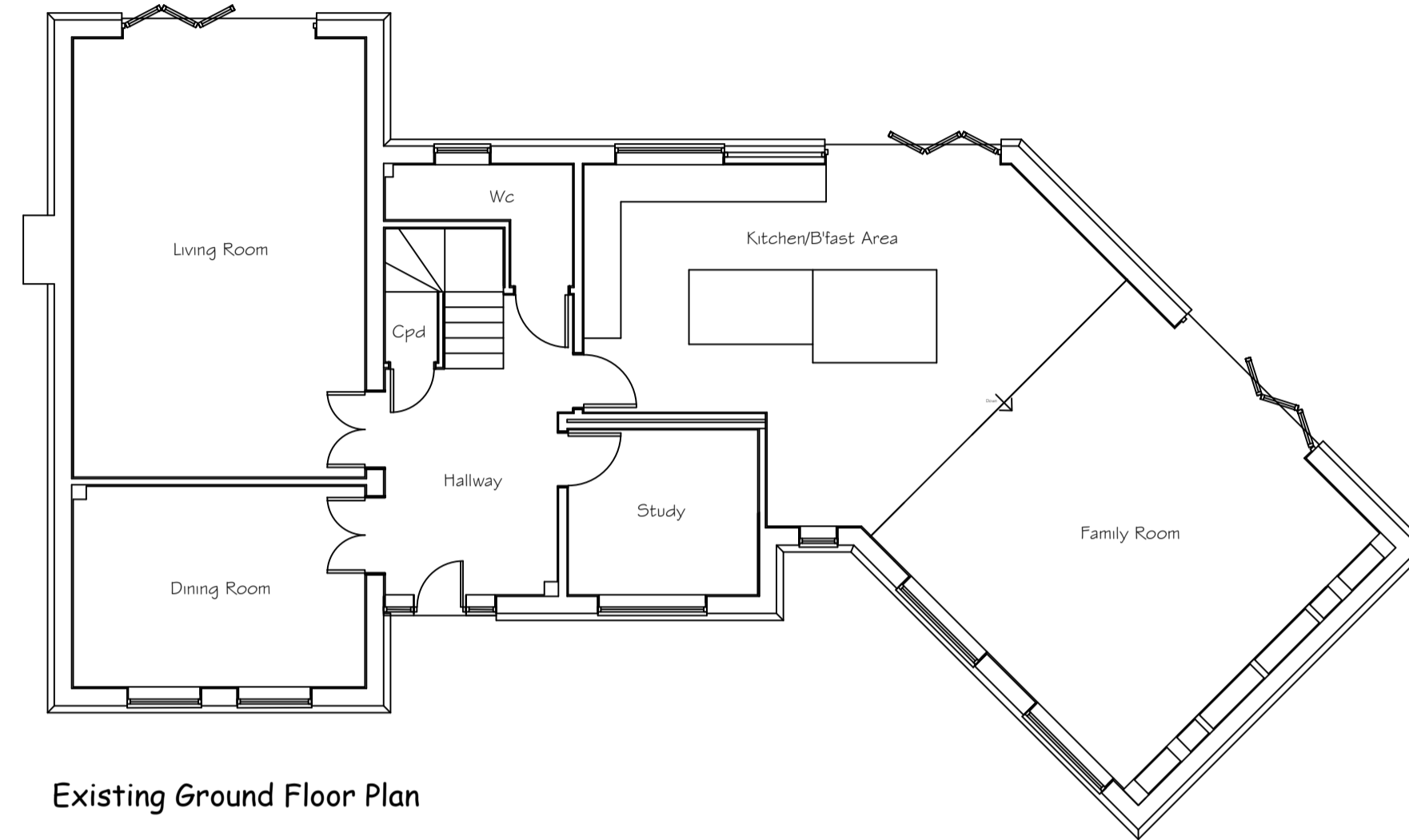

Existing Ground Floor Plan

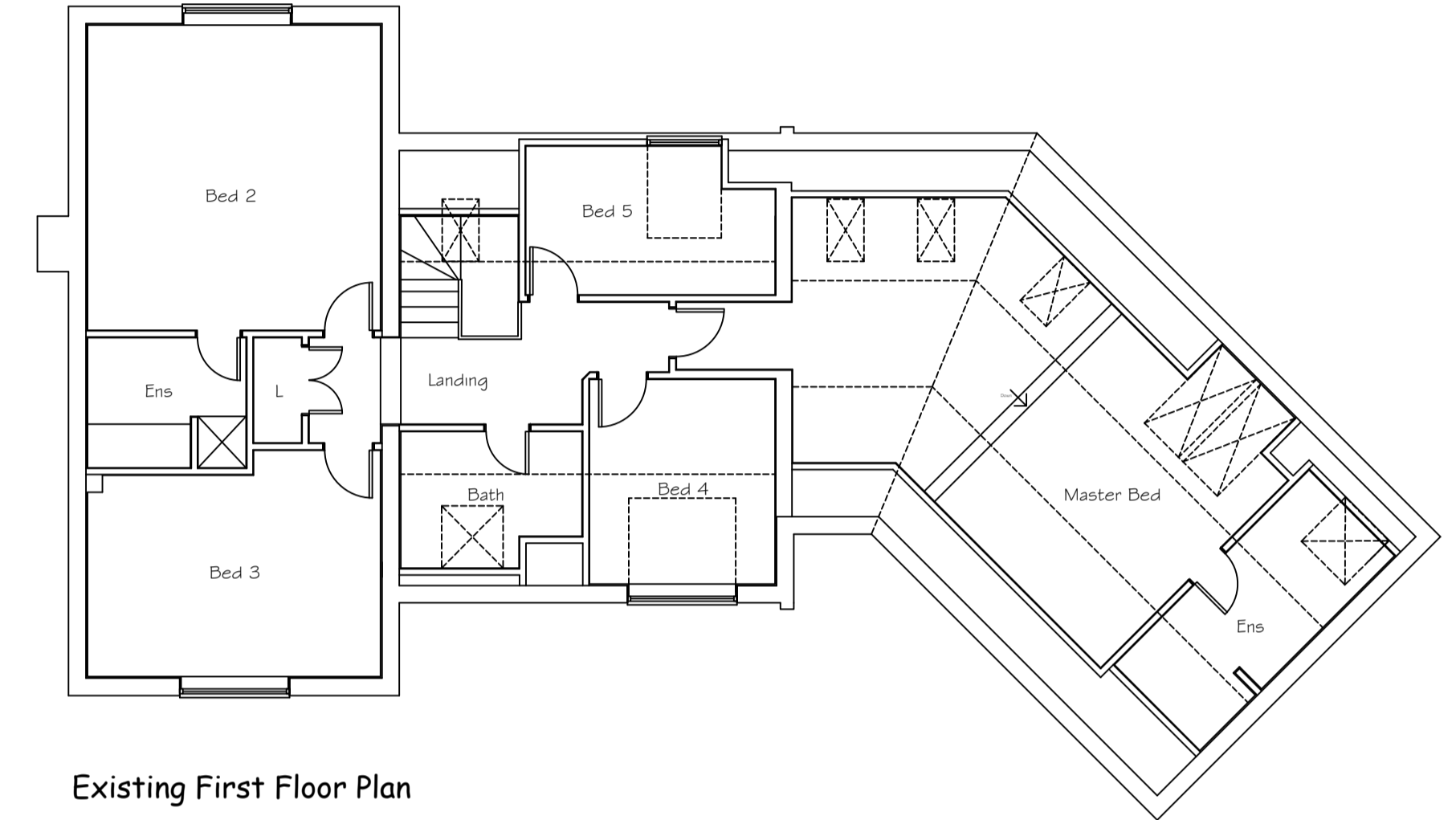

Existing First Floor Plan



SITE LAYOUT PLAN -SCALE 1:500

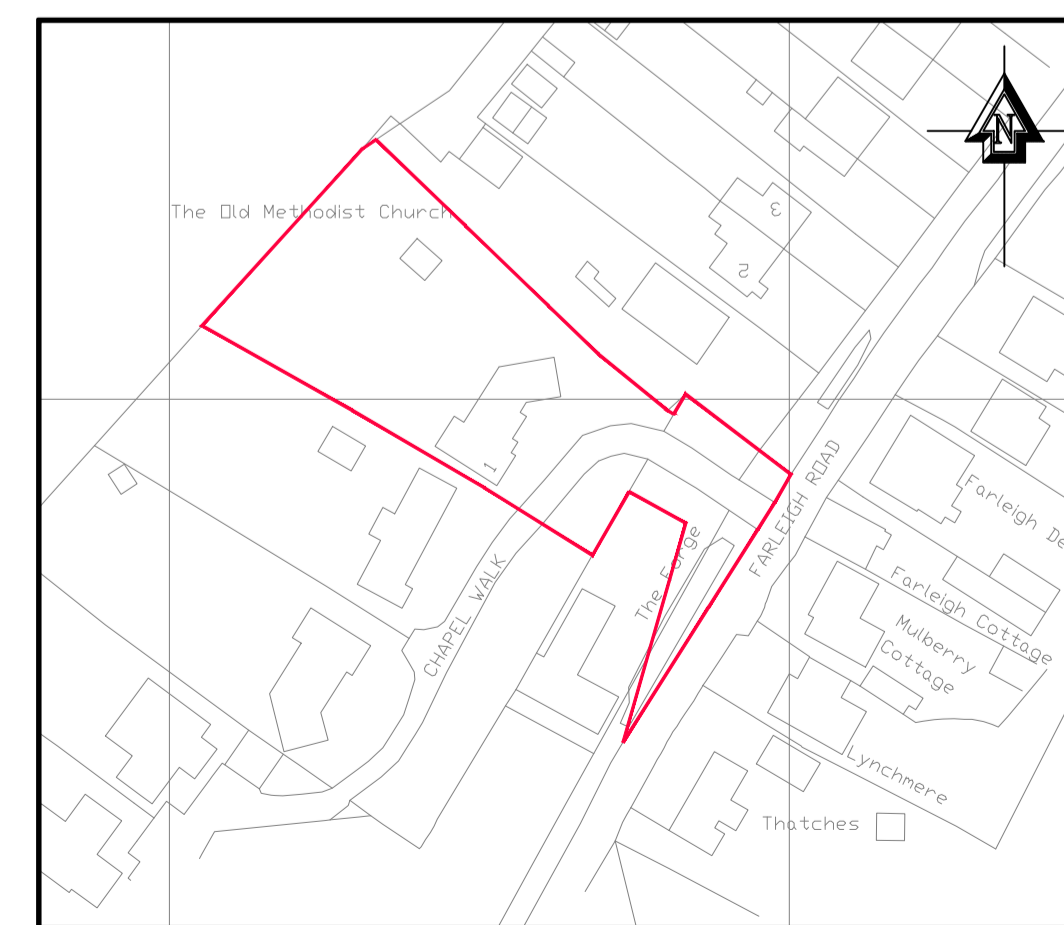

LOCATION PLAN -SCALE 1:1250

Rev.	Date	Amendment
 The Stables, Ash Park Business Centre, Ash Lane, Little London, Hampshire, RG26 5EL Tel : 07496 285321 email: info@sdarchitecturebds.com		
Client		
Mr D Grant		
Job		
1 Chapel Walk Cliddesden RG25 2NP		
Title		
Existing Plans & Elevations, Site and Location Plan		
Date	Jan 2024	Scale 1:1250, 1:500 & 1:100
Drawing No.	DG/PLANS/01	Rev. By
		SD