

FLOOR PLAN  
PROPOSED

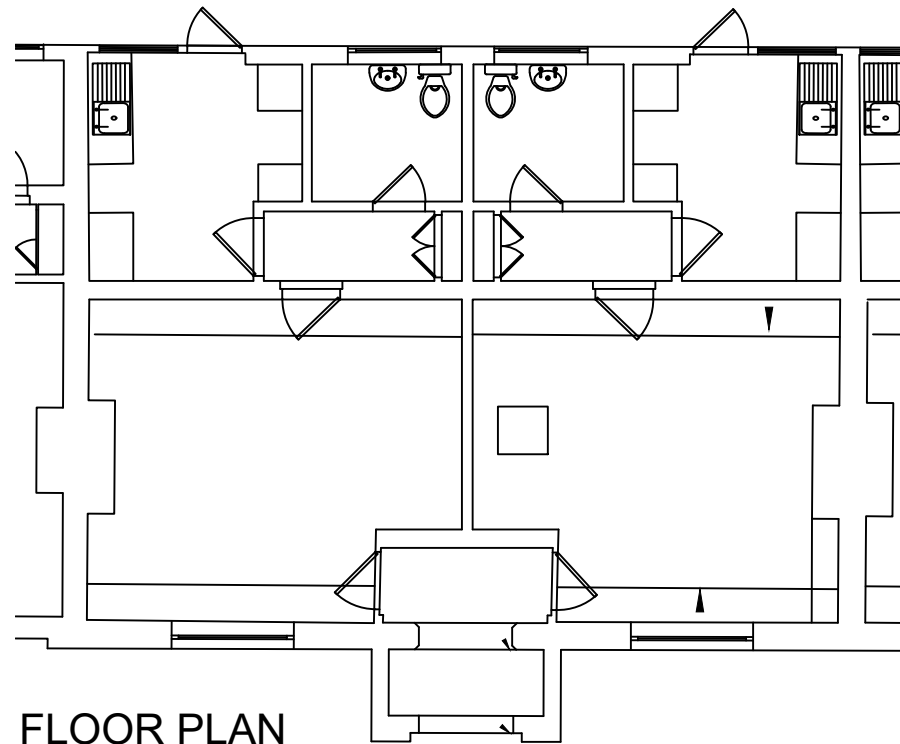

FLOOR PLAN  
EXISTING

GIA 67.9m<sup>2</sup>



FRONT ELEVATION



FRONT ELEVATION

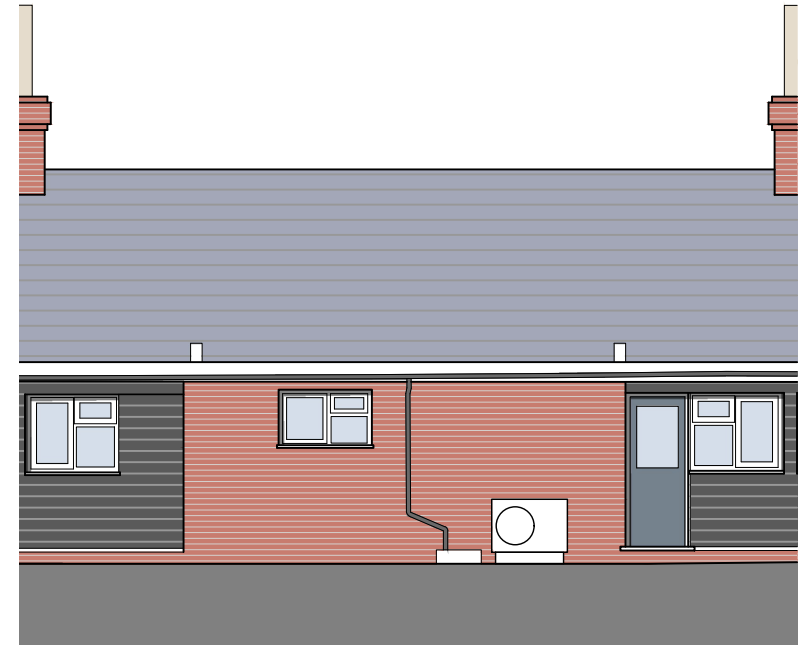

REAR ELEVATION

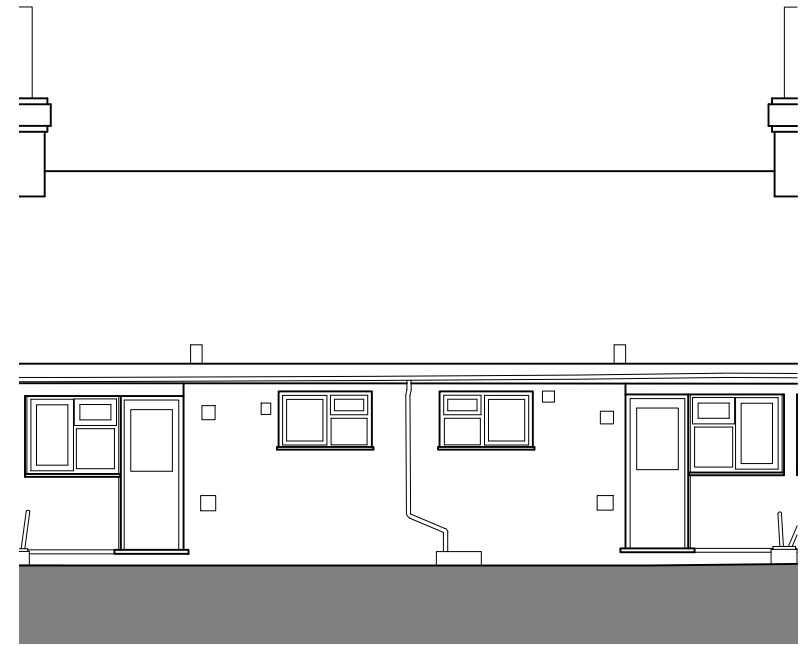

REAR ELEVATION

This drawing is produced as a document for use in this project only and may not be used for any other purpose. The license is granted only to the specific recipients of the drawing directly from Chaplin Farrant Ltd. Chaplin Farrant Ltd accepts no liability for the use of this drawing other than the purpose for which it was intended in connection with this project as recorded on the title block and 'File Status Code' and 'Revision'. If also issued in digital format, the data within this file may not be used for any purpose other than the information present on the paper copy of the document.

NOTES  
This drawing contains the following:

REV	DATE	DESCRIPTION
P1	04/04/23	First issue
P2	10/05/23	Updated following site visit
P3	30/08/23	Added hatch
P4	17/01/24	Scale reduced, existing plans & elevations added, proposed elevations added from drawing 024

DRAWING USE  
PLANNING

CLIENT  
HAVEBURY

PROJECT  
JAMES STIFF COTTAGES

ADDRESS  
ALMHOUSE RD ROUGHAM IP30 9JL

STATUS  
S4-FOR STAGE APPROVAL

DRAWING TITLE  
BUNGALOW TYPE D 2B/3P

DRAWING NO.  
016

CREATED BY  
WS

CHECKED BY  
MN

SIZE  
A3

REVISION  
P4

APPROVED BY  
MN

CF JOB NO.  
6166

51 Yarmouth Road,  
Norwich,  
NR7 0ET  
01603 700000  
office@chaplinfarrant.com

Also at:  
Cambridge and Winchester  
www.chaplinfarrant.com



Architects, Engineers  
and Cost Consultants