



**SOUTH  
PROPOSED**

**NORTH**

**WEST**

**EAST**

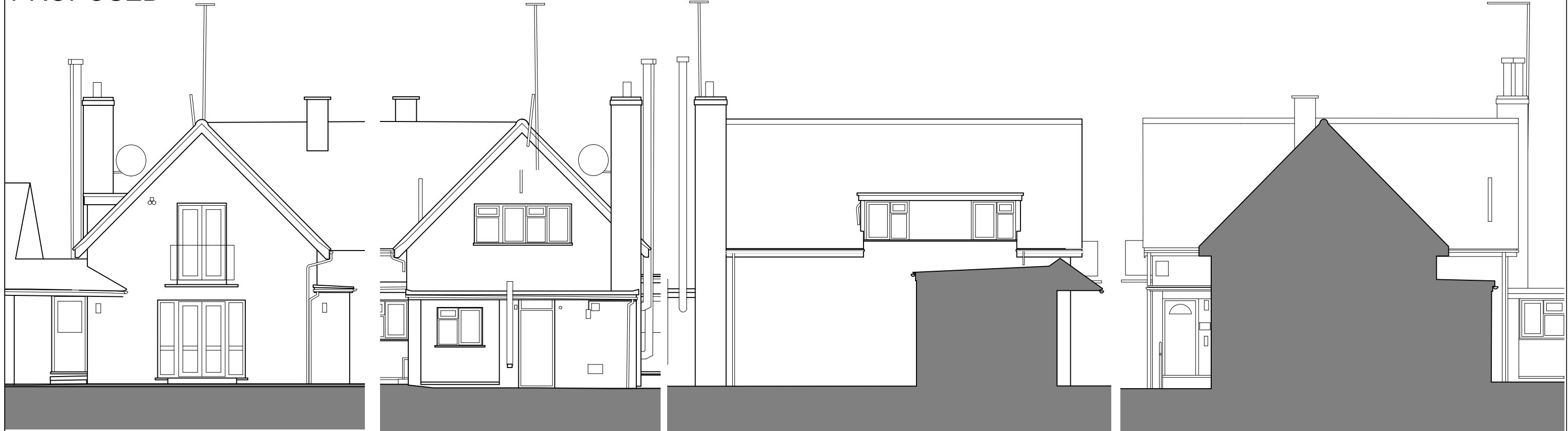

**EXISTING**

This drawing is produced as a document for use in this project only and may not be used for any other purpose. The license is granted only to the specific recipients of the drawing directly from Chaplin Farrant Ltd. Chaplin Farrant Ltd accepts no liability for the use of this drawing other than the purpose for which it was intended in connection with this project as recorded on the title block and 'File Status Code' and 'Revision'. If also issued in digital format, the data within this file may not be used for any purpose other than the information present on the paper copy of the document.

**NOTES**  
This drawing contains the following:

Chaplin Farrant Copyright © 2024. This drawing may not be reproduced in any form without Chaplin Farrant's prior written agreement.  
SCALE 1: 100  
0 1 2 3 4

REV	DATE	DESCRIPTION
P1	30/08/23	First issue
P2	17/01/24	Scale reduced, existing elevations added
P3	29/01/24	East & West elevations added

**DRAWING USE**  
PLANNING

**CLIENT**  
HAVEBURY

**PROJECT**  
JAMES STIFF COTTAGES

**ADDRESS**  
ALMSHOUSE RD ROUGHAM IP30 9JL

**STATUS**  
S4-FOR STAGE APPROVAL

**DRAWING TITLE**  
HOUSE TYPE B Elevations

**DRAWING NO.**  
022

**CREATED BY**  
WS

**CHECKED BY**  
MN

**SIZE**  
A3

**REVISION**  
P3

**APPROVED BY**  
MN

**CF JOB NO.**  
6166

51 Yarmouth Road,  
Norwich,  
NR7 0ET  
01603 700000  
office@chaplinfarrant.com

Also at:  
Cambridge and Winchester  
www.chaplinfarrant.com

